

RIO AMAZONAS

PLANTA DE IMPLANTAÇÃO DA PROPOSTA URBANÍSTICA E ARQUITETÔNICA

1:500

 UNIVERSIDADE FEDERAL DO AMAPÁ - UNIFAP CURSO DE ARQUITETURA E URBANISMO			
PROPOSTA BIOClimÁTICA: COMPLEXO COMERCIAL E REESTRUTURAÇÃO URBANÍSTICA DO COMPLEXO BEIRA RIO E IGARAPÉ DAS MULHERES			
ACADEMICO:	TRABALHO DE CONCLUSÃO DO CURSO	ESCALA:	1:500
TIAGO VIEIRA PEREIRA	ASSUNTO: COMPLEXO BEIRA RIO	DATA:	15/01/2018
ORIENTADORA:	CONTEUDO: PLANTA DE IMPLANTAÇÃO DA PROPOSTA URBANÍSTICA E ARQUITETÔNICA	FEITO:	
MARCELLE VILAR			
			PROVA: 01 NOTA: 21

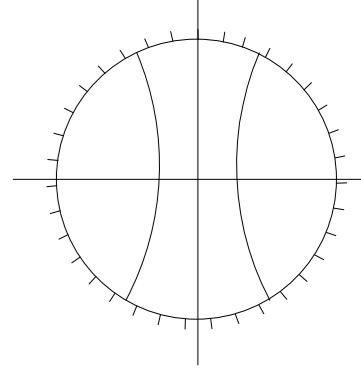

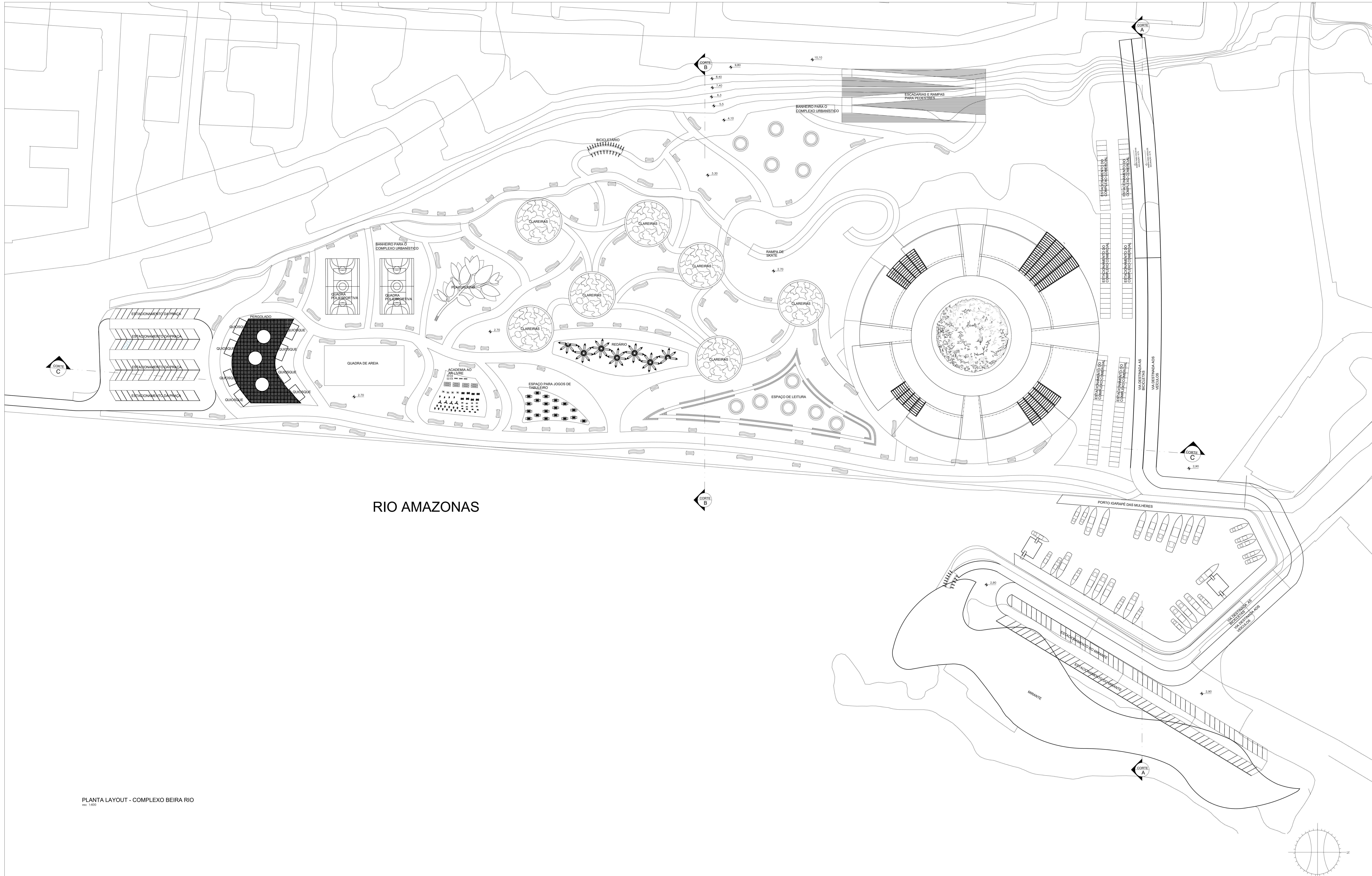

RIO AMAZONAS

PLANTA LAYOUT - COMPLEXO BEIRA RIO
esc. 1:500

 UNIVERSIDADE FEDERAL DO AMAPÁ - UNIFAP CURSO DE ARQUITETURA E URBANISMO			
PROPOSTA BIOMIMÉTICA: COMPLEXO COMERCIAL E REESTRUTURAÇÃO URBANÍSTICA DO COMPLEXO BEIRA RIO E IGARAPE DAS MULHERES			
ACADEMICO:	TRABALHO DE CONCLUSÃO DO CURSO	ESCALA:	1:600
TIAGO VIEIRA PEREIRA	ASSUNTO: COMPLEXO BEIRA RIO	DATA:	15/01/2018
ORIENTADORA:	CONTEUDO: PLANTA LAYOUT	FEITO:	
MARCELLE VILAR			
			PROPOSTA: 02 21

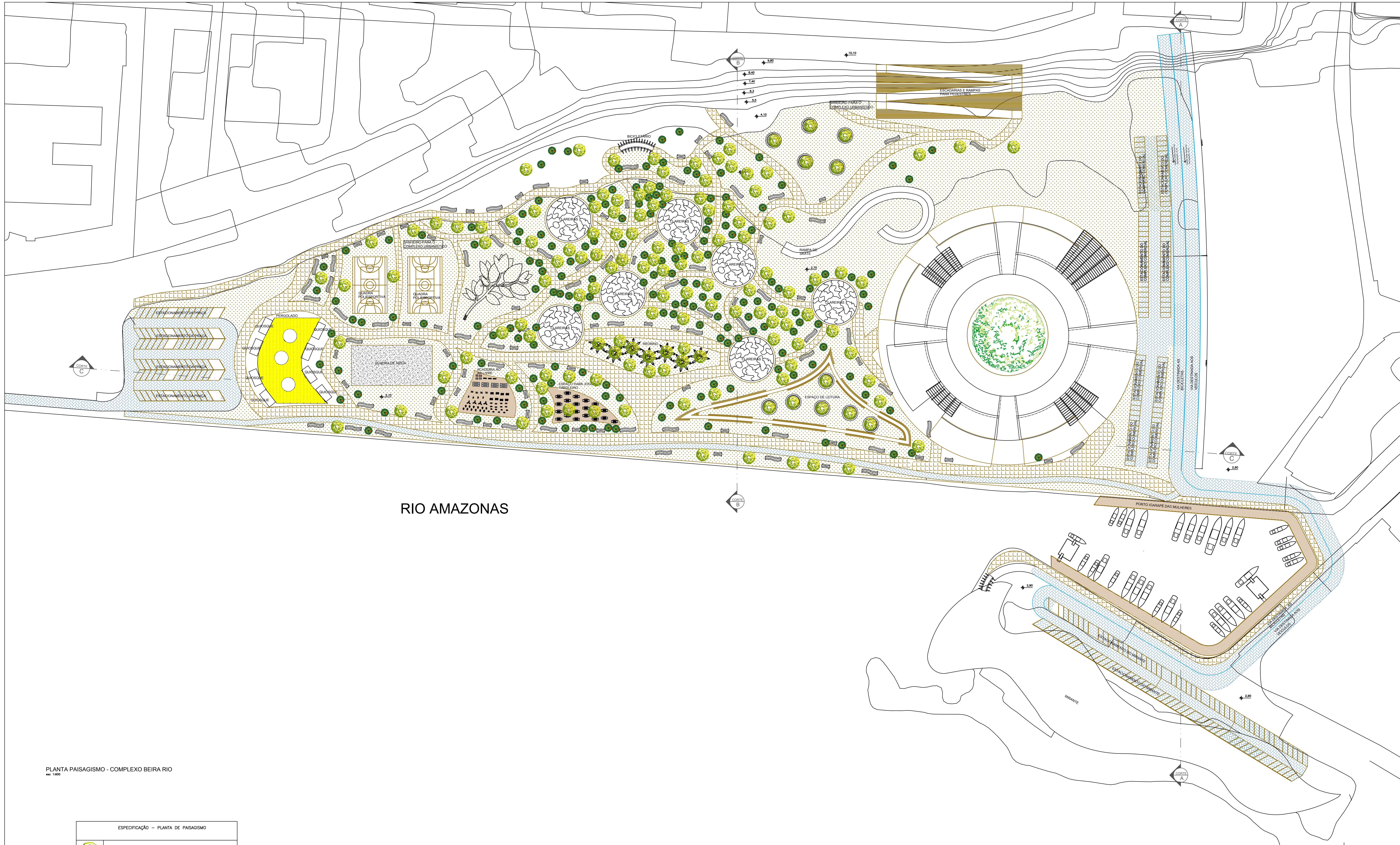

RIO AMAZONAS

PLANTA PAISAGISMO - COMPLEXO BEIRA RIO
esc 1:600

ESPECIFICAÇÃO - PLANTA DE PAISAGISMO	
	ARBORIZAÇÃO DE MÉDIO PORTE
	ARBORIZAÇÃO DE PEQUENO PORTE
	PISO DRENANTE
	PISO INTERTRAVADO
	DECK DE MADEIRA
	DECK DE MADEIRA PARA O PIER
	GRAMA

UNIVERSIDADE FEDERAL DO AMAPÁ - UNIFAP CURSO DE ARQUITETURA E URBANISMO			
PROPOSTA BIOLIMÁTICA: COMPLEXO COMERCIAL E REESTRUTURAÇÃO URBANÍSTICA DO COMPLEXO BEIRA RIO E IGARAPÉ DAS MULHERES			
ACADÊMICO: TIAGO VIEIRA PEREIRA	TRABALHO DE CONCLUSÃO DO CURSO RESUMO COMPLEXO BEIRA RIO	ESCALA: 1:600	DATA: 15/01/2018
ORIENTADORA: MARCELLE VILAR	CONTEÚDO: PLANTA DE PAISAGISMO	FOLHA: 03	TOTAL: 21

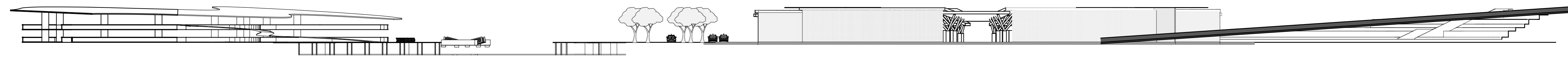

CORTE A
esc. 1:500

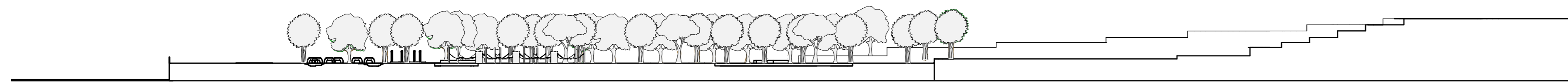

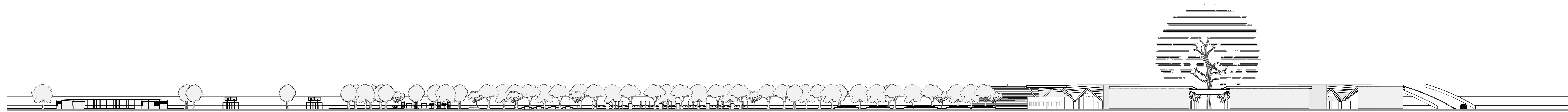

CORTE B
esc. 1:500



CORTE C
esc. 1:500

TABELA DE ESQUADRIAS				
IDENTIFICAÇÃO	DESCRIÇÃO	DIMENSÕES	PEÇORIL	QTD.
Ⓚ	PORTA DE CORRER EM MADEIRA	0,90 x 2,10	-	17
Ⓛ	PORTA DE MADEIRA	0,80 x 2,10	-	44
Ⓜ	PORTA DE CORRER EM MADEIRA; DUAS FOLHAS	1,50 x 2,10	-	1
Ⓨ	PORTA DE MADEIRA	0,90 x 2,10	-	4
Ⓩ	JANELA EM MADEIRA	1,50 x 2,00	1,00	8
Ⓩ	BALANÇIM EM MADEIRA	2,00 x 0,60	1,70	33
Ⓩ	VÃO NA PAREDE VERDE	2,00 x 2,10	-	33

ESPECIFICAÇÕES	
	PISO ANTIDERRAPANTE PARA ÁREAS MOLHADAS
	PILARES ESTRUTURAIS PARA SUSTENTAÇÃO DA COBERTURA VERDE

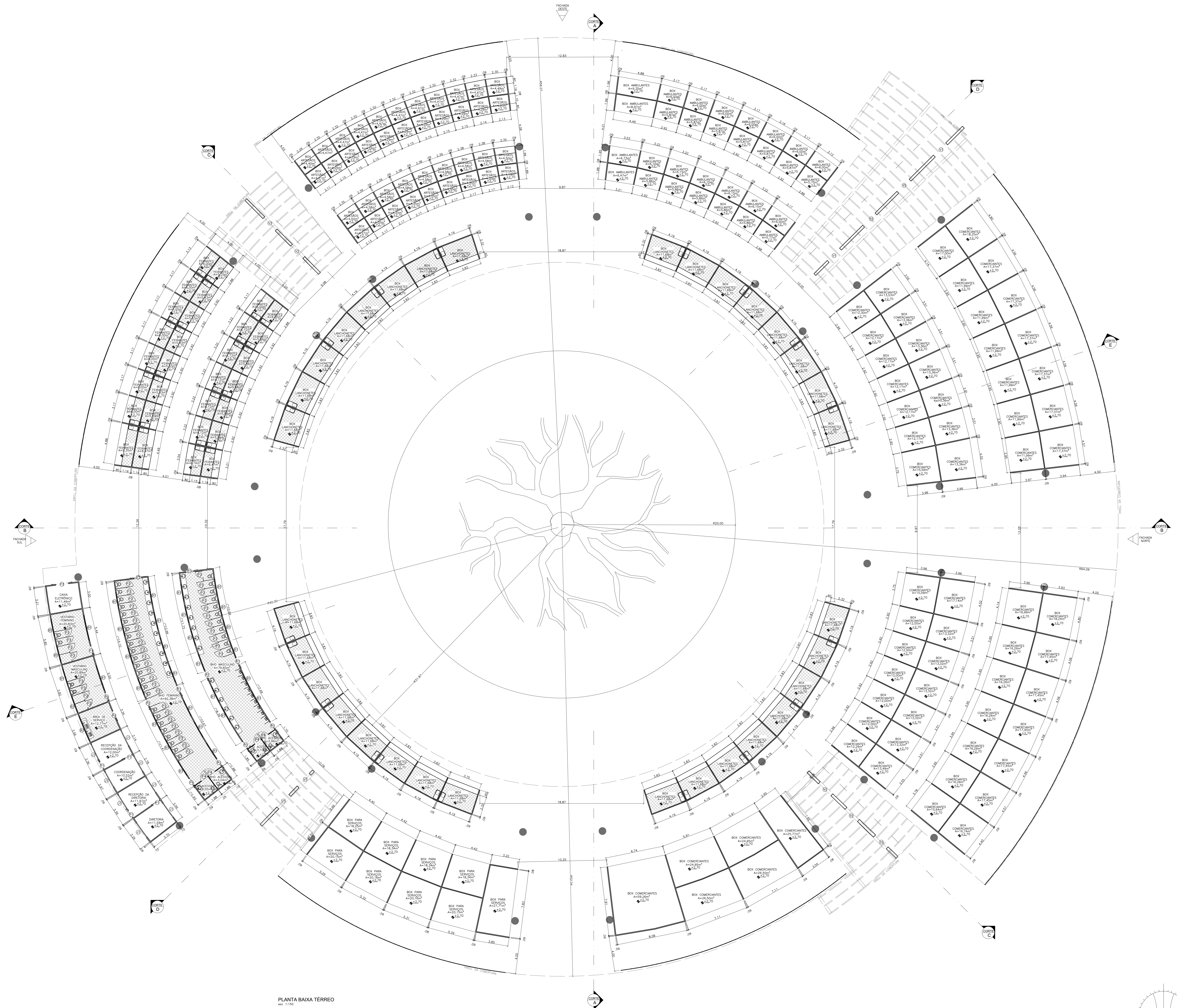

PLANTA BAIXA TÉRREO
 00 - 1/100

 UNIVERSIDADE FEDERAL DO AMAPÁ - UNIFAP CURSO DE ARQUITETURA E URBANISMO			
PROPOSTA BIOClimática: COMPLEXO COMERCIAL E REESTRUTURAÇÃO URBANÍSTICA DO COMPLEXO BEIRA RIO E IGARAPÉ DAS MULHERES			
ACADEMICO:	TRABALHO DE CONCLUSÃO DO CURSO	ESCALA:	1/150
TIAGO VIEIRA PEREIRA		DATA:	15/01/2018
ORIENTADORA:	COMPLEXO COMERCIAL	PROJETO:	05
MARCELLE VILAR	CONTÉUDO: PLANTA BAIXA TÉRREO	VISTO:	21

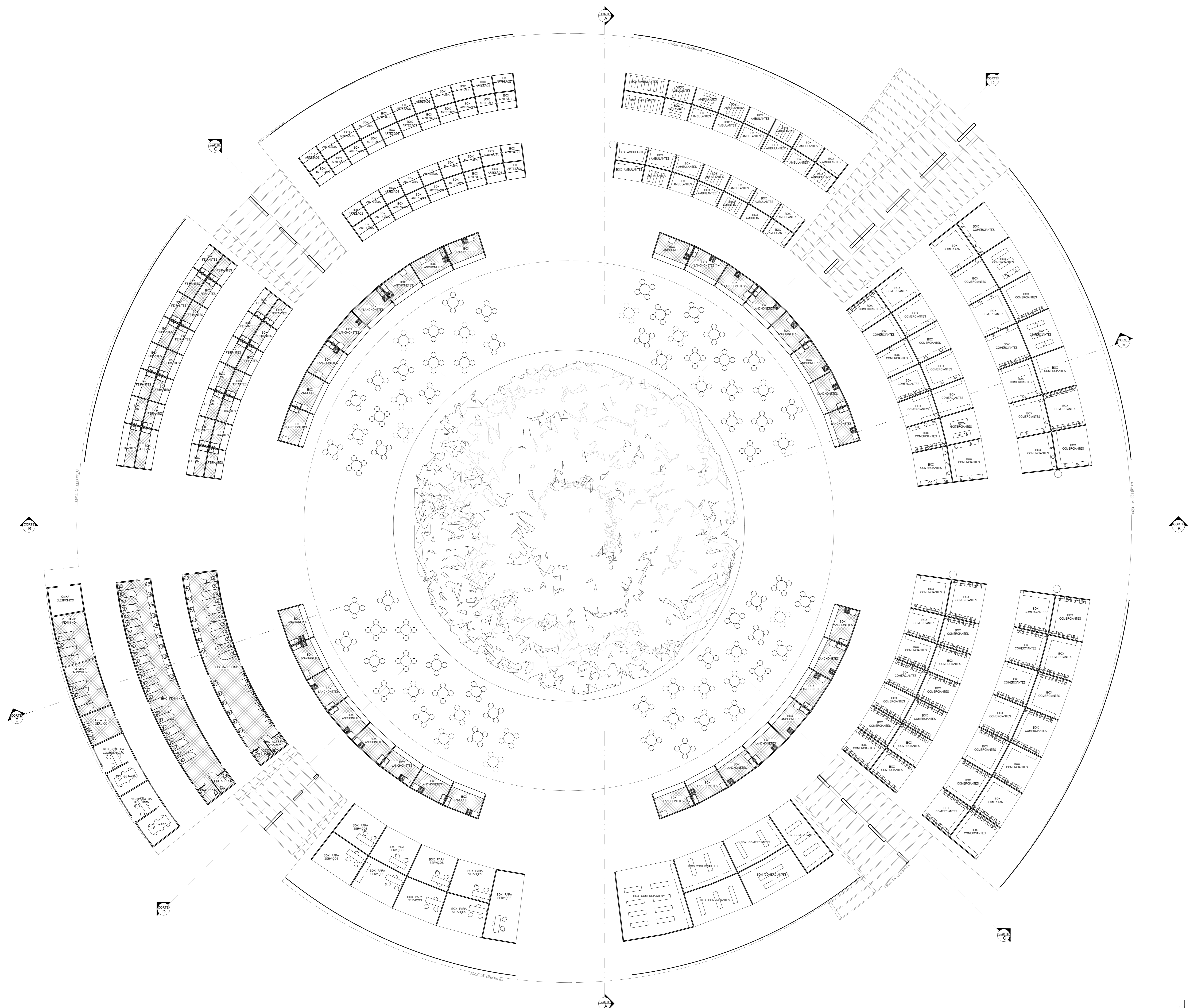

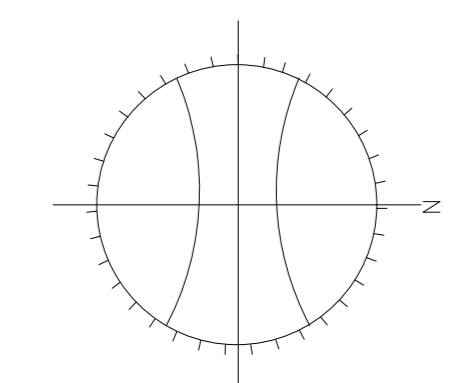

PLANTA LAYOUT TERREO
esc. 1/150

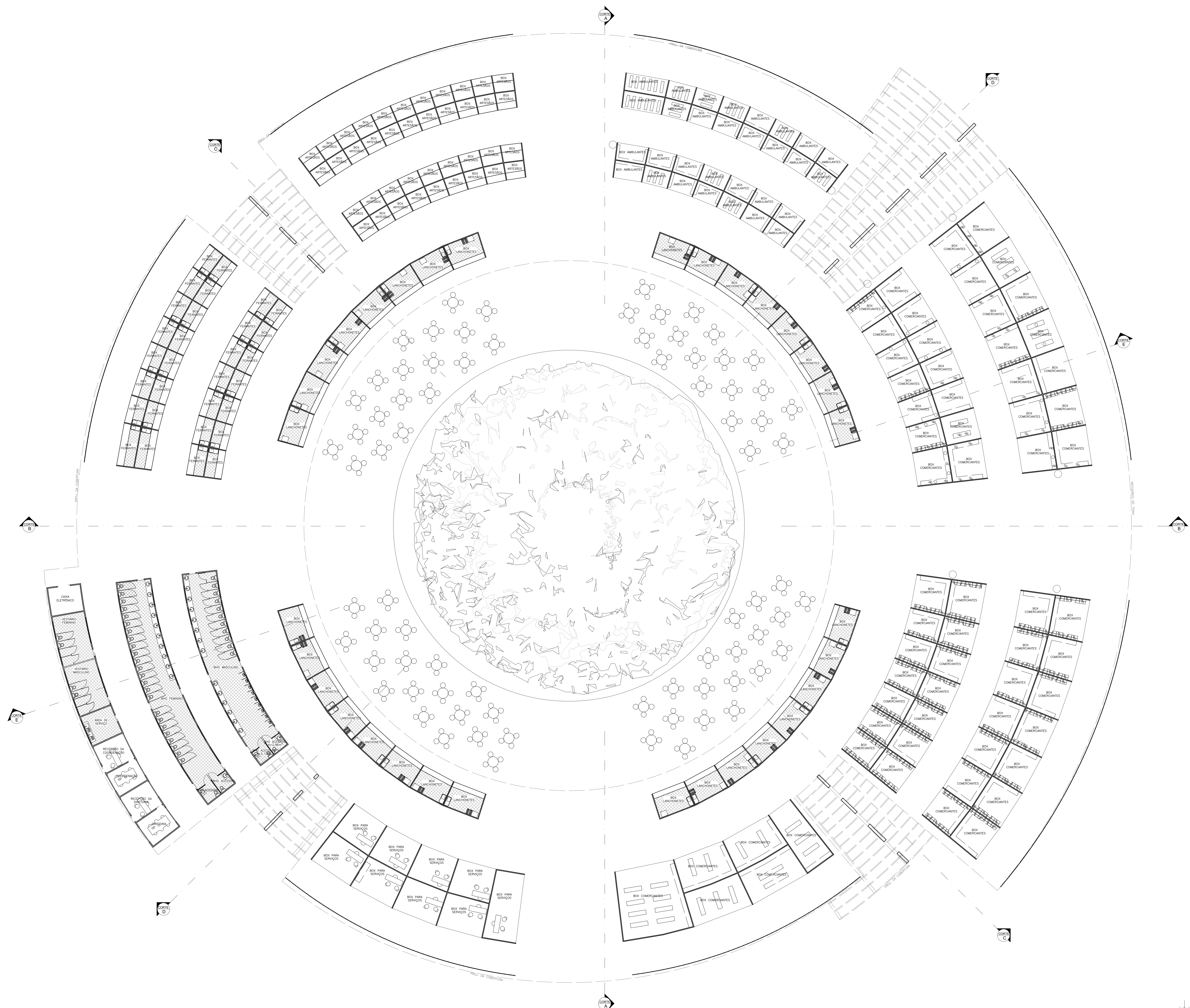

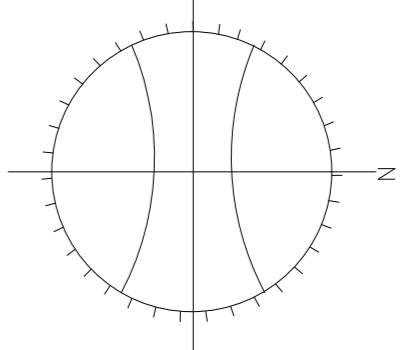

PLANTA LAYOUT TERREO
esc. 1/150



 UNIVERSIDADE FEDERAL DO PARÁ - UNIFAP CURSO DE ARQUITETURA E URBANISMO			
PROPOSTA BIOLIMÁTICA: COMPLEXO COMERCIAL E REESTRUTURAÇÃO URBANÍSTICA DO COMPLEXO BEIRA RIO E IGARAPÉ DAS MULHERES			
ACADEMICO: TIAGO VIEIRA PEREIRA	TRABALHO DE CONCLUSÃO DO CURSO	ESCALA: 1/150	PERÍODO: 06
ORIENTADORA: MARCELLE VILAR	ASSUNTO: COMPLEXO COMERCIAL	DATA: 15/01/2018	21
CONTÉUDO: PLANTA LAYOUT		VISTO:	

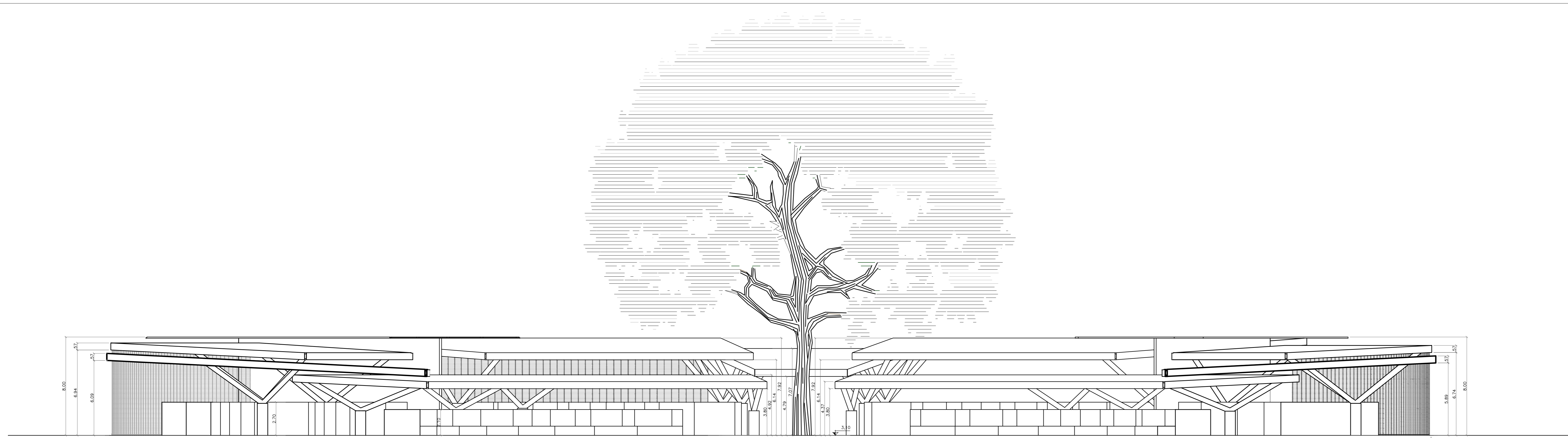

CORTE A
esc: 1/150

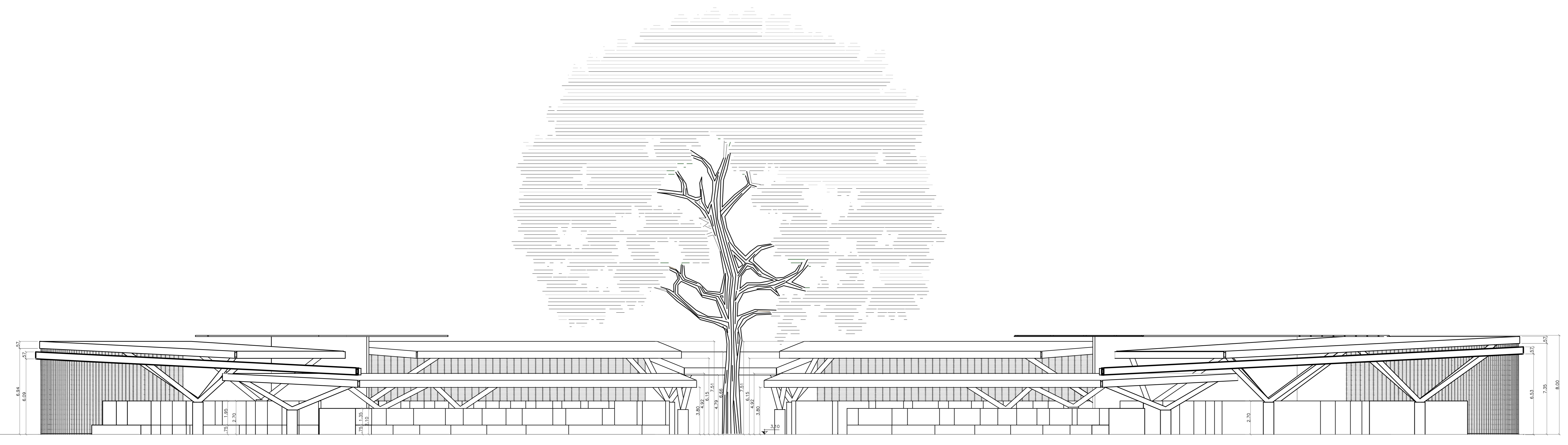

CORTE B
esc: 1/150

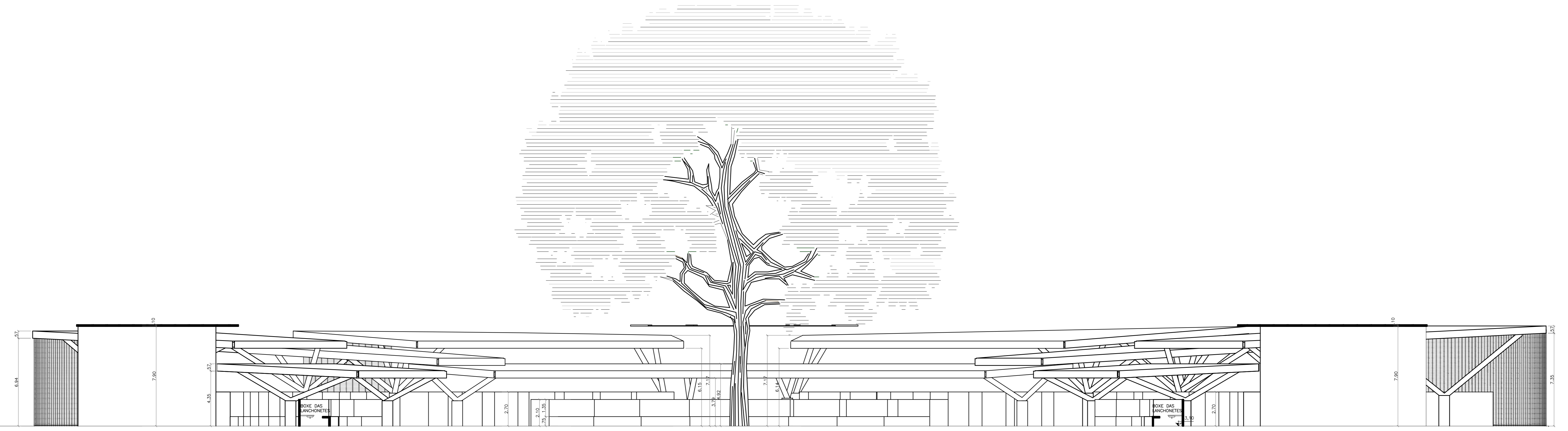

CORTE C
esc: 1/150

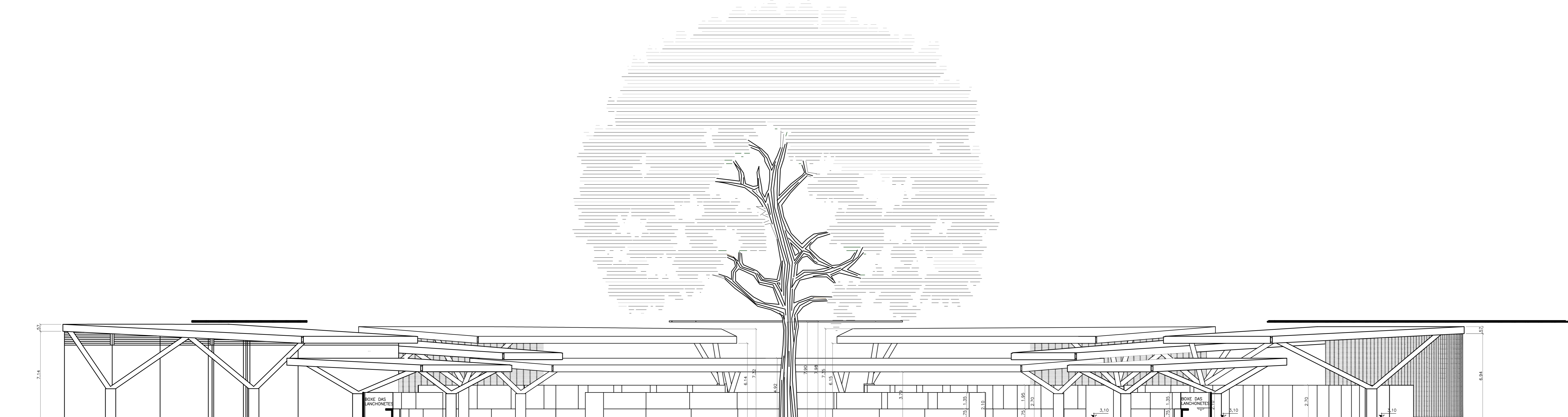

CORTE D
esc: 1:150



CORTE E
esc: 1:150

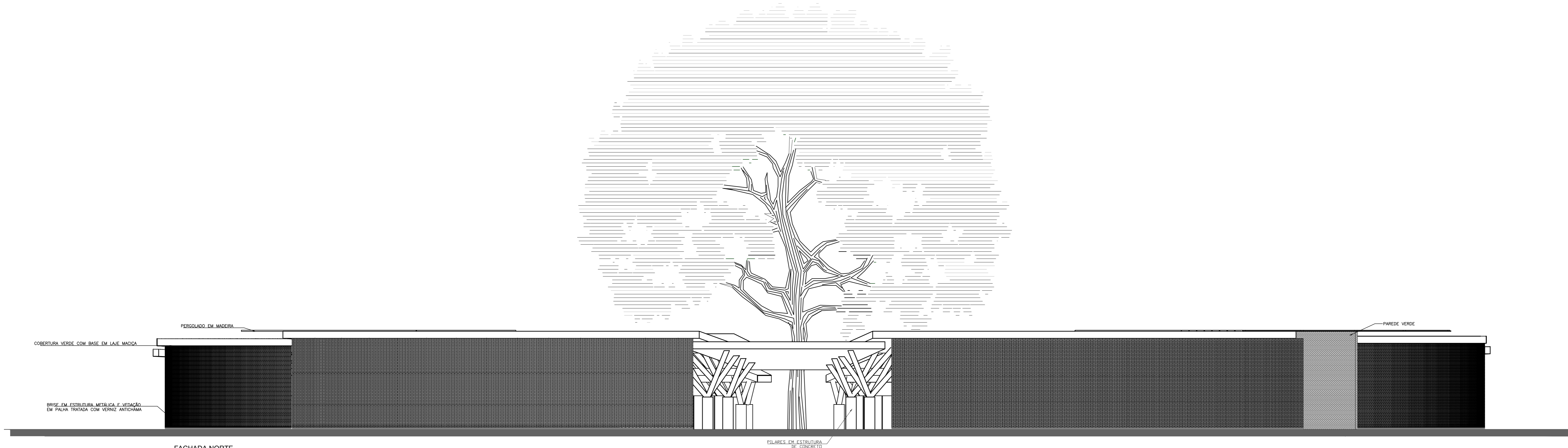

FACHADA NORTE
esc: 1:150

 UNIVERSIDADE FEDERAL DO AMAPÁ - UNIFAP CURSO DE ARQUITETURA E URBANISMO			
PROPOSTA BIOLIMÁTICA: COMPLEXO COMERCIAL E REESTRUTURAÇÃO URBANÍSTICA DO COMPLEXO BEIRA RIO E IGARAPÉ DAS MULHERES			
ACADEMICO:	ASSUNTO:	ESCALA:	PARTEIDA:
TIAGO VIEIRA PEREIRA	COMPLEXO COMERCIAL	1:150	08
ORIENTADORA:	CONTEUDO:	DATA:	15/01/2018
MARCELLE VILAR	CORTE D CORTE E FACHADA NORTE	VEST:	21



FACHADA SUL
esc. 1:150

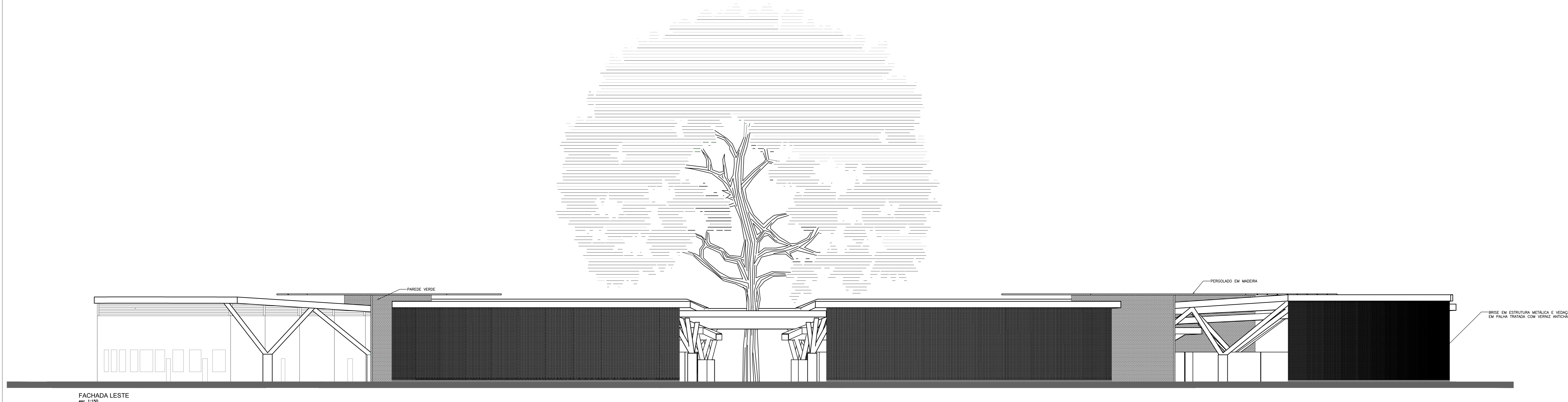

FACHADA LESTE
esc. 1:150

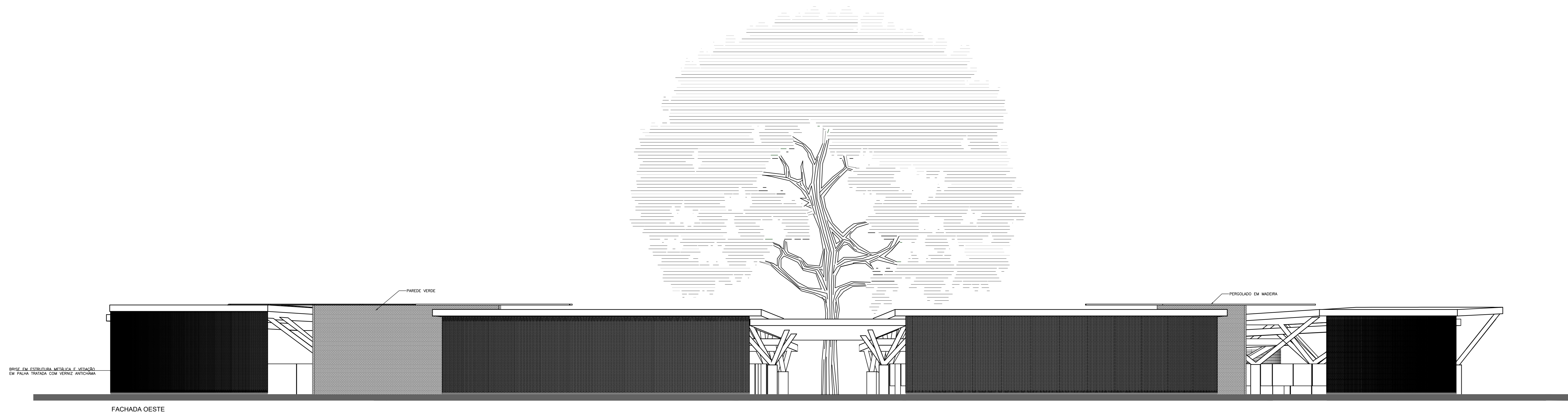

FACHADA OESTE
esc. 1:150

 UNIVERSIDADE FEDERAL DO AMAPÁ - UNIFAP CURSO DE ARQUITETURA E URBANISMO			
PROPOSTA BIOCLIMÁTICA: COMPLEXO COMERCIAL E REESTRUTURAÇÃO URBANÍSTICA DO COMPLEXO BEIRA RIO E IGARAPÉ DAS MULHERES			
ACADEMICO:	ASSUNTO:	ESCALA:	PARCELA:
TIAGO VIEIRA PEREIRA	COMPLEXO COMERCIAL	1:150	09
ORIENTADORA:	CONTEÚDO:	DATA:	15/01/2018
MARCELLE VILAR	FACHADA SUL FACHADA LESTE FACHADA OESTE	VESTÍ:	21





TABELA DE PISOS		DESCRIÇÃO	QUANTIDADE	ÁREA (m²)
[Pattern]	PISO CERÂMICO	0,40	5,40	
[Pattern]	PISO INTERLACERADO PARA ÁREAS MOLHADAS	0,40	5,40	
[Pattern]	PAREDE LACADA	0,75	0,75	
[Pattern]	PISO XISQUÊ	---	---	
[Pattern]	---	---	---	

PLANTA PAGINAÇÃO DO PISO - COMPLEXO COMERCIAL

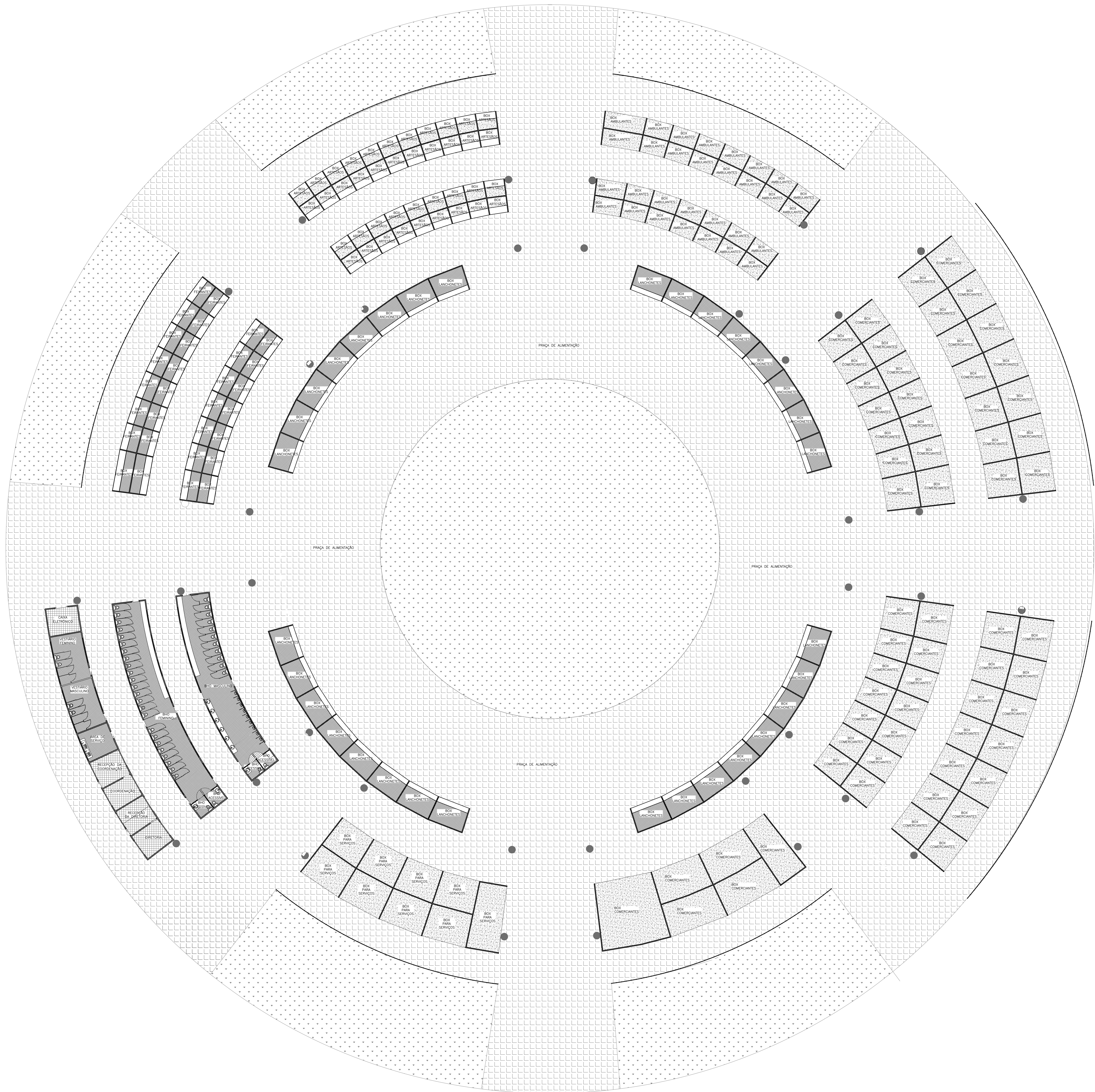
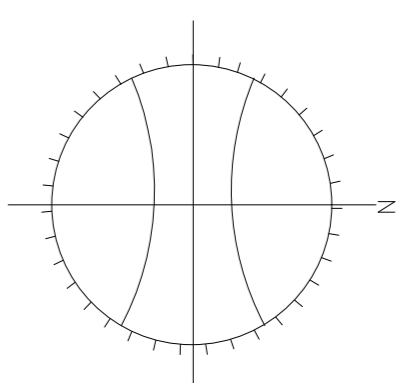

 UNIVERSIDADE FEDERAL DO AMAPÁ - UNIFAP CURSO DE ARQUITETURA E URBANISMO			
PROPOSTA BIOCLIMÁTICA: COMPLEXO COMERCIAL E REESTRUTURAÇÃO URBANÍSTICA DO COMPLEXO BEIRA RIO E IGARAPÉ DAS MULHERES			
ACADEMICO:	TRABALHO DE CONCLUSÃO DO CURSO	ESCALA:	1/175
TIAGO VIEIRA PEREIRA	ASSUNTO:	DATA:	15/01/2018
ORIENTADORA:	CONTEUDO:	PÁGINAS:	10
MARCELLE VILAR	PLANTA PAGINAÇÃO DE PISO	VISTO:	21

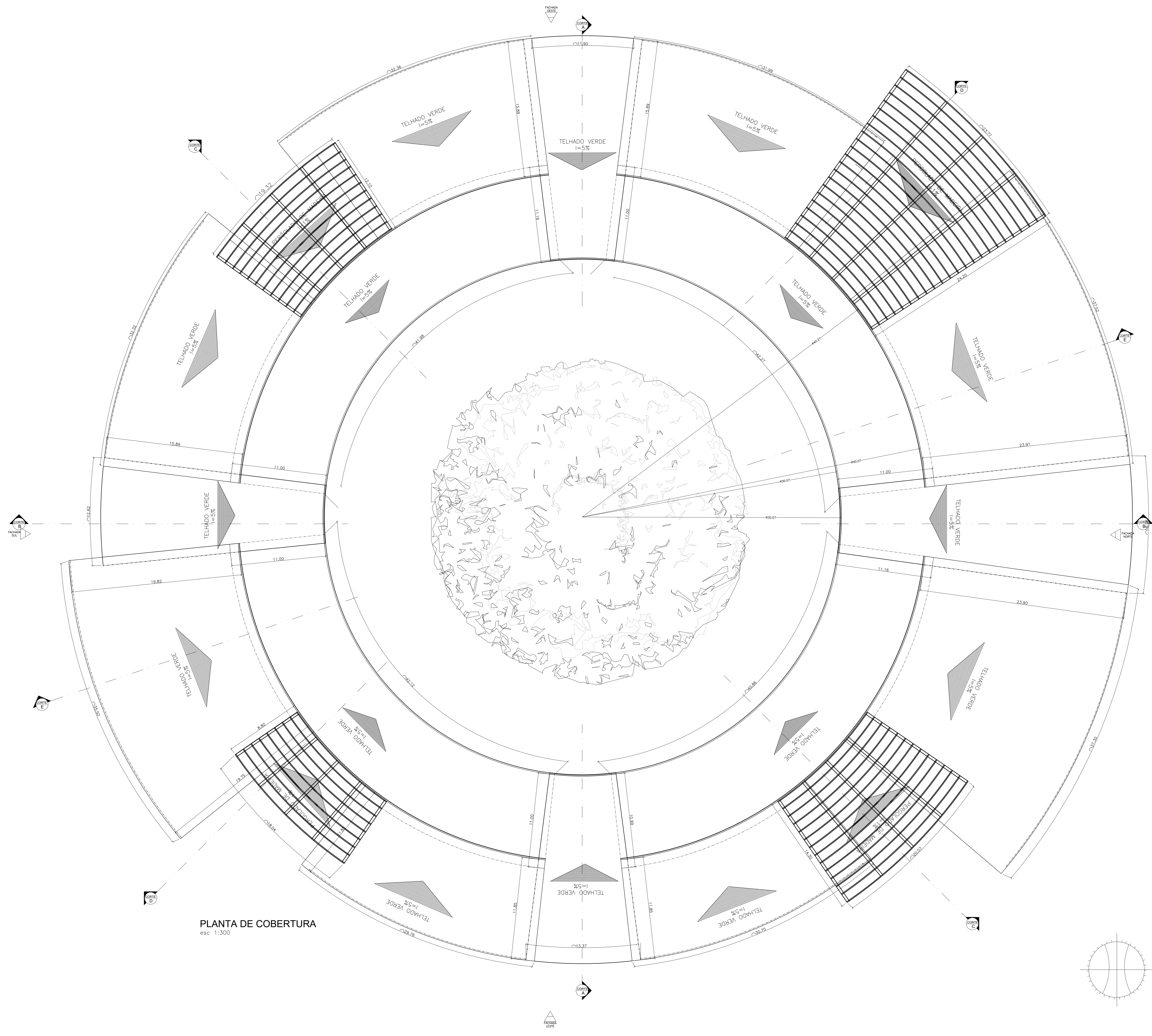

PLANTA DE COBERTURA
esc 1:300

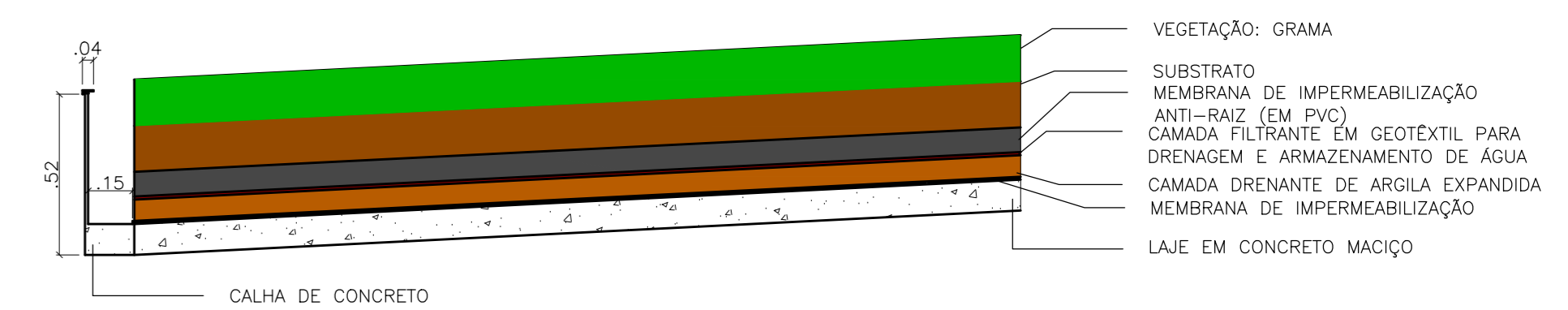

DETALHAMENTO EM CORTE DA COBERTURA VERDE
esc 1:20

DETALHAMENTO DO BRISE

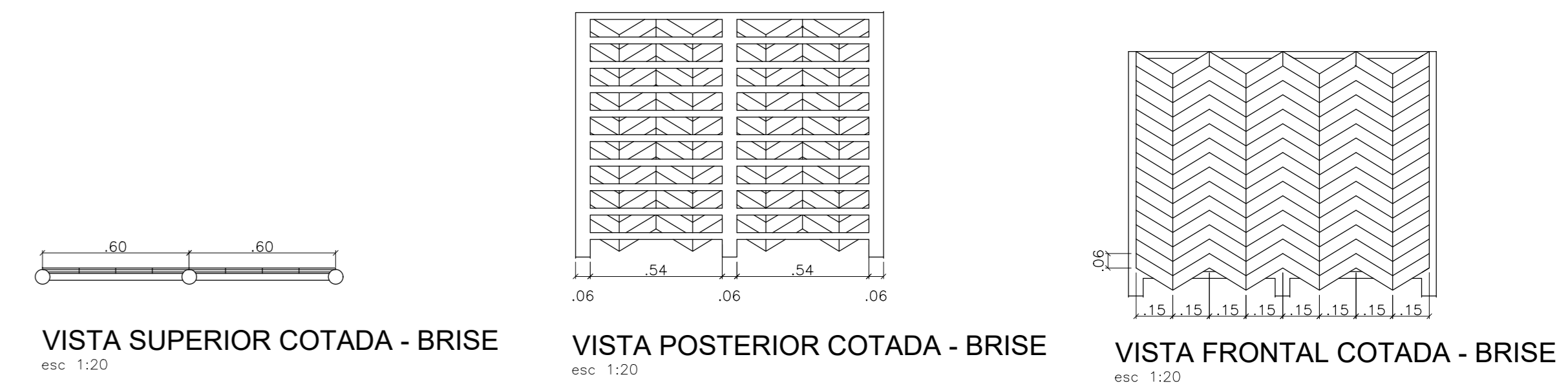

VISTA SUPERIOR COTADA - BRISE
esc 1:20

VISTA POSTERIOR COTADA - BRISE
esc 1:20

VISTA FRONTAL COTADA - BRISE
esc 1:20

PERSPECTIVA - BRISE
esc 1:20

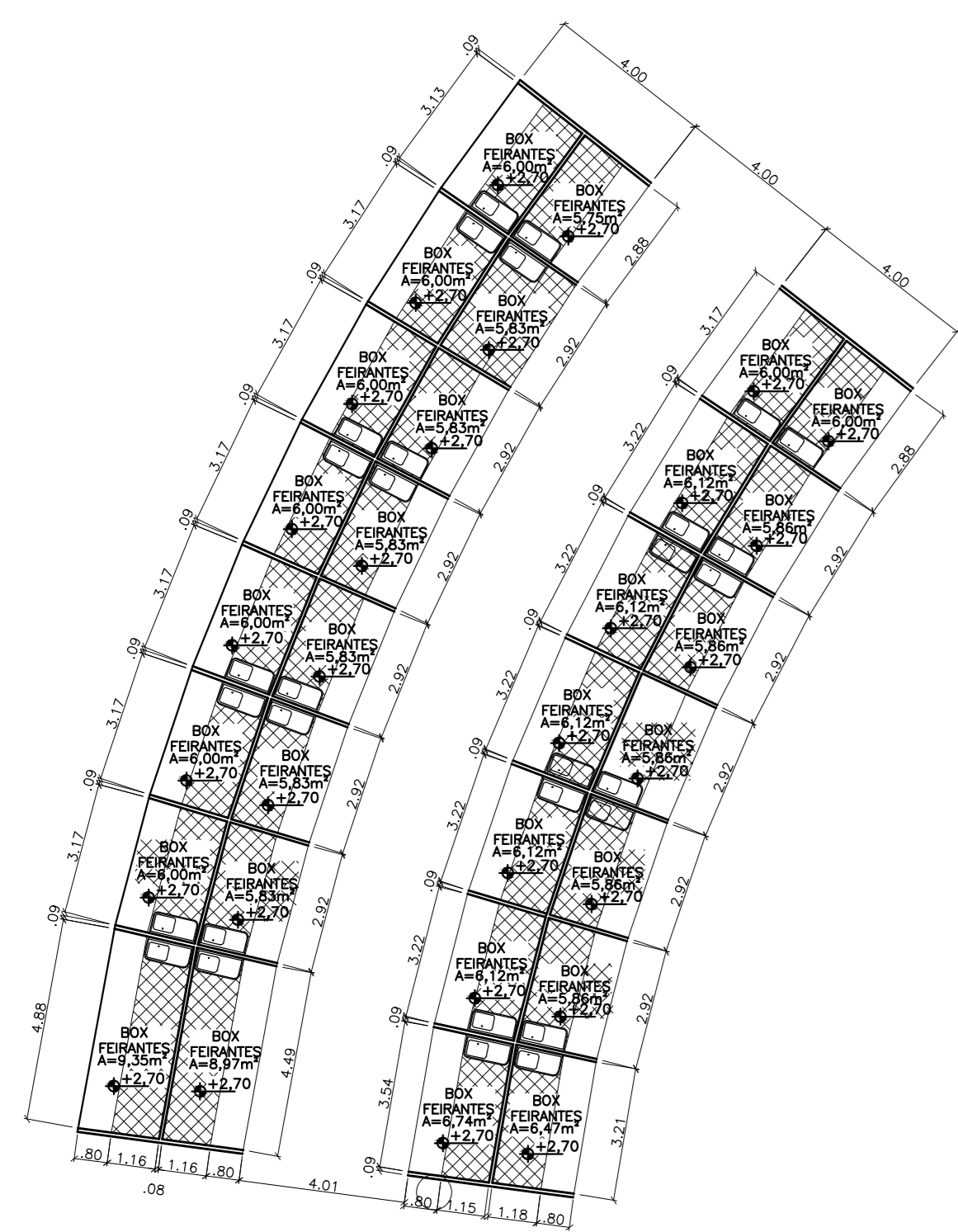

BLOCO DE BOXES PARA FEIRANTES
esc: 1:100

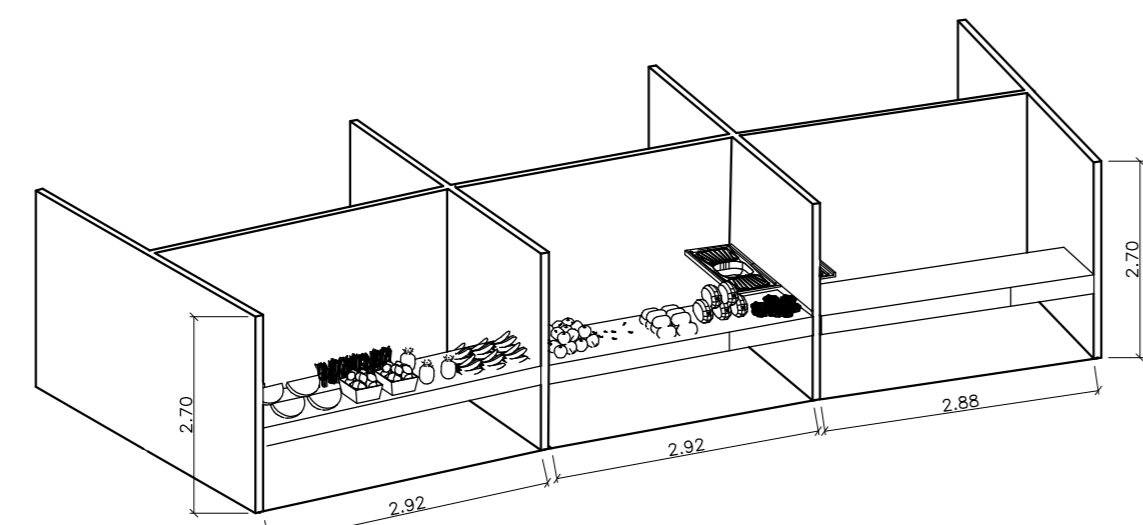

DETALHAMENTO BOXES FEIRANTES
esc: 1:75

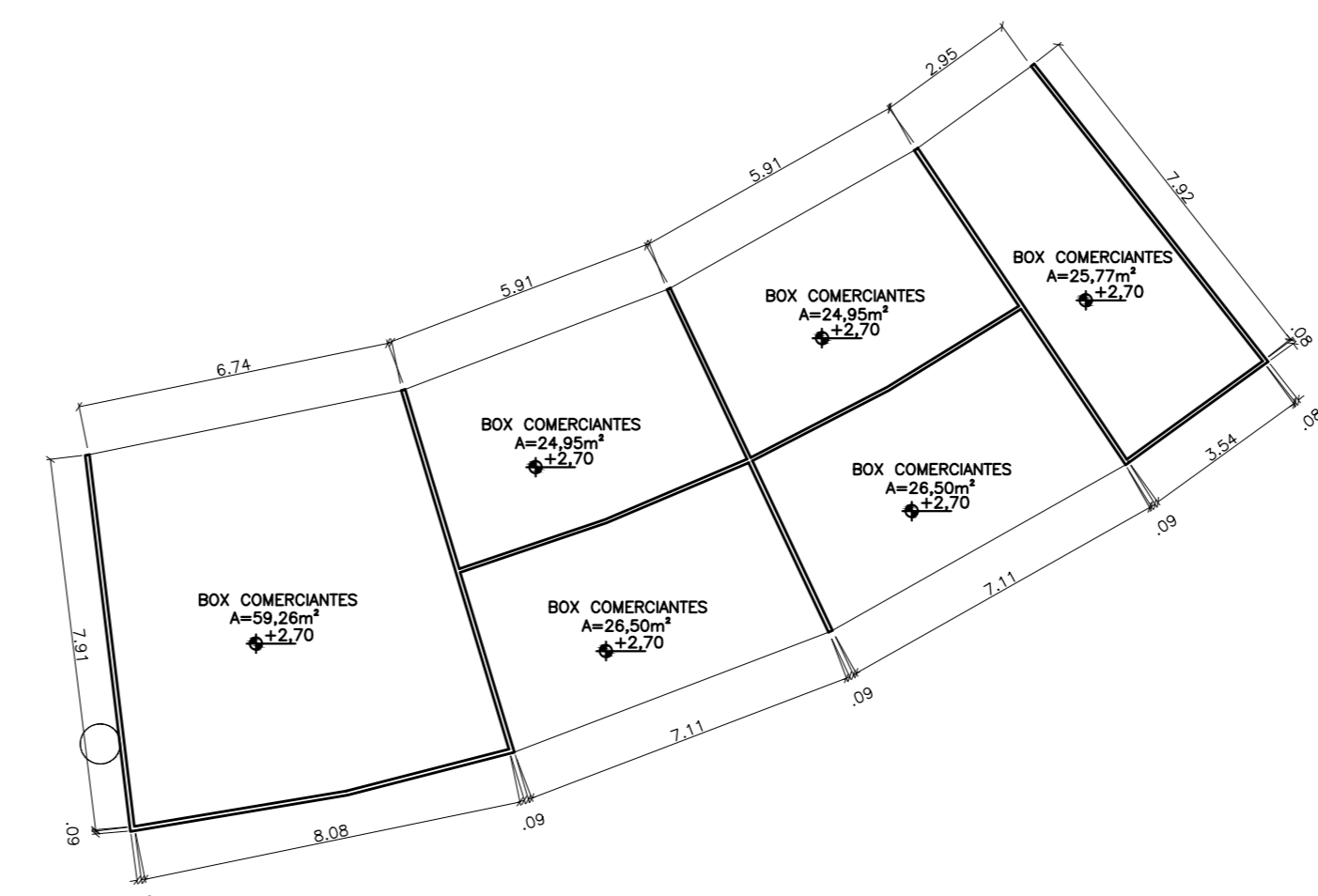

BLOCO DE BOXES PARA OS COMERCIANTES
esc: 1:150

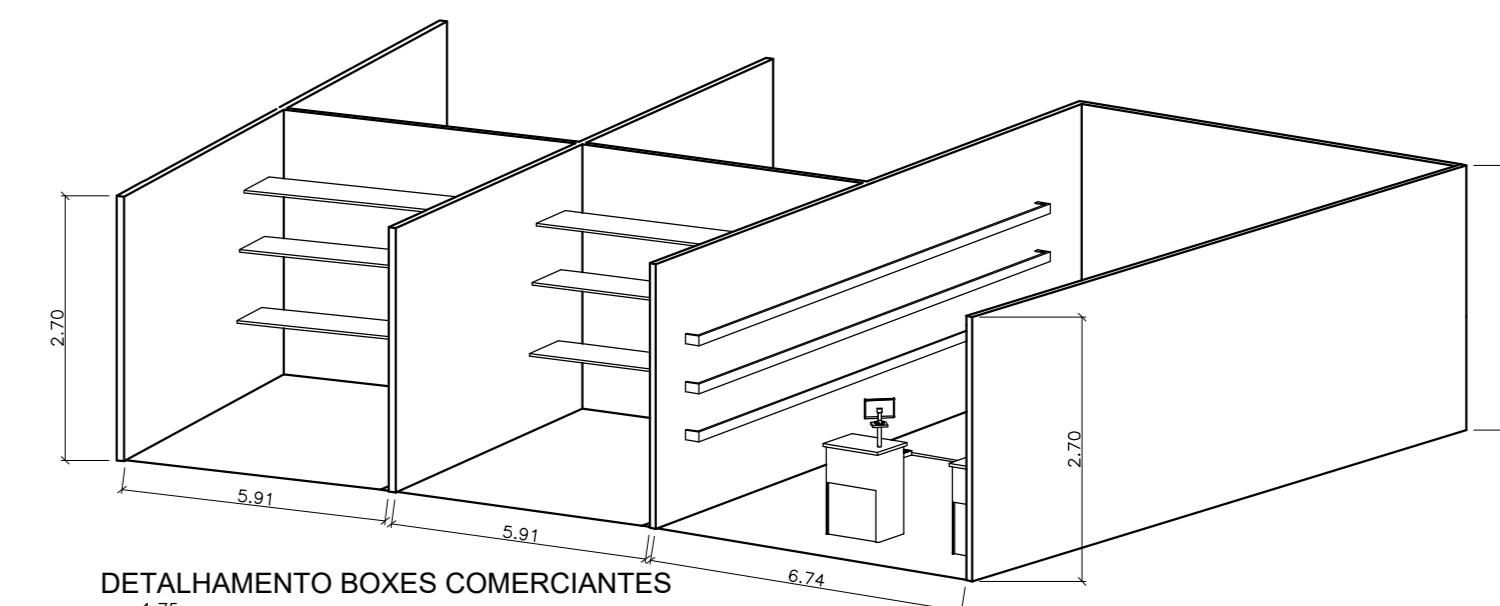

DETALHAMENTO BOXES COMERCIANTES
esc: 1:75

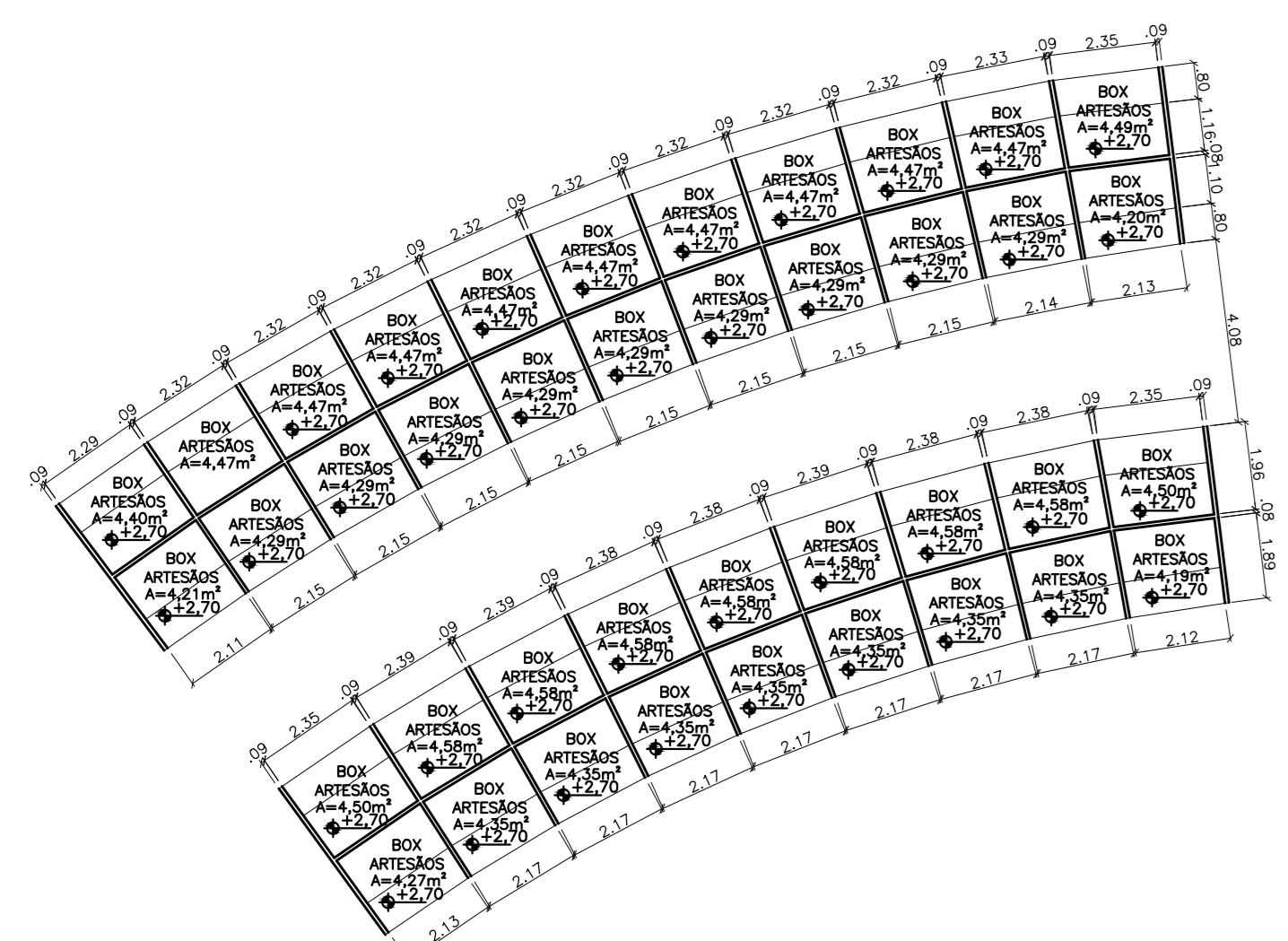

BLOCO DE BOXES PARA ARTESÃOS
esc: 1:150

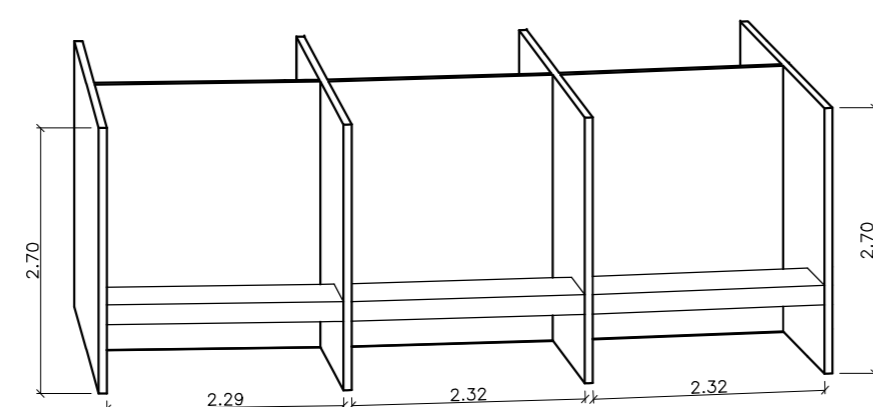

DETALHAMENTO BOXES ARTESÃOS
esc: 1:75

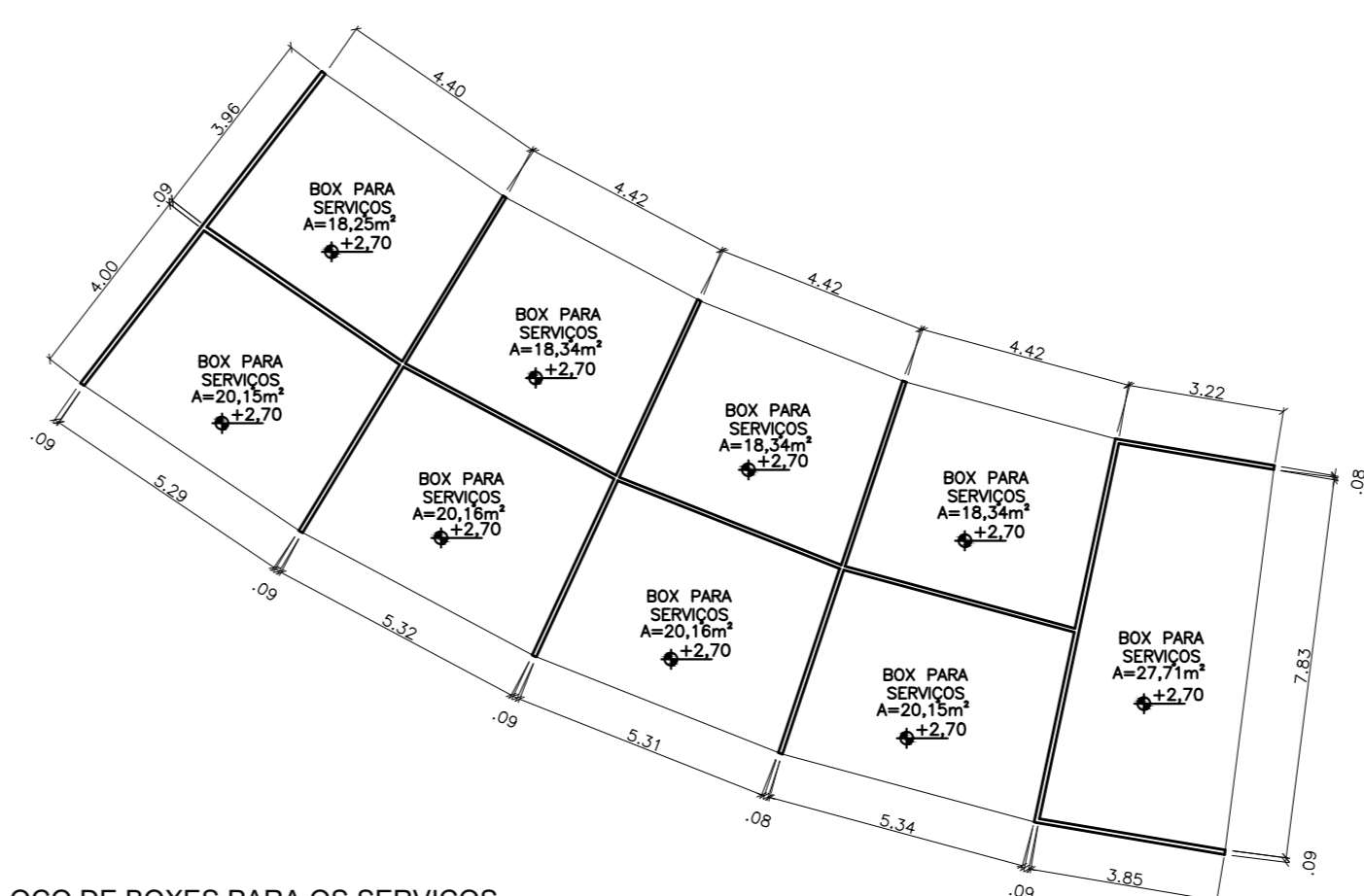

BLOCO DE BOXES PARA OS SERVIÇOS
esc: 1:150

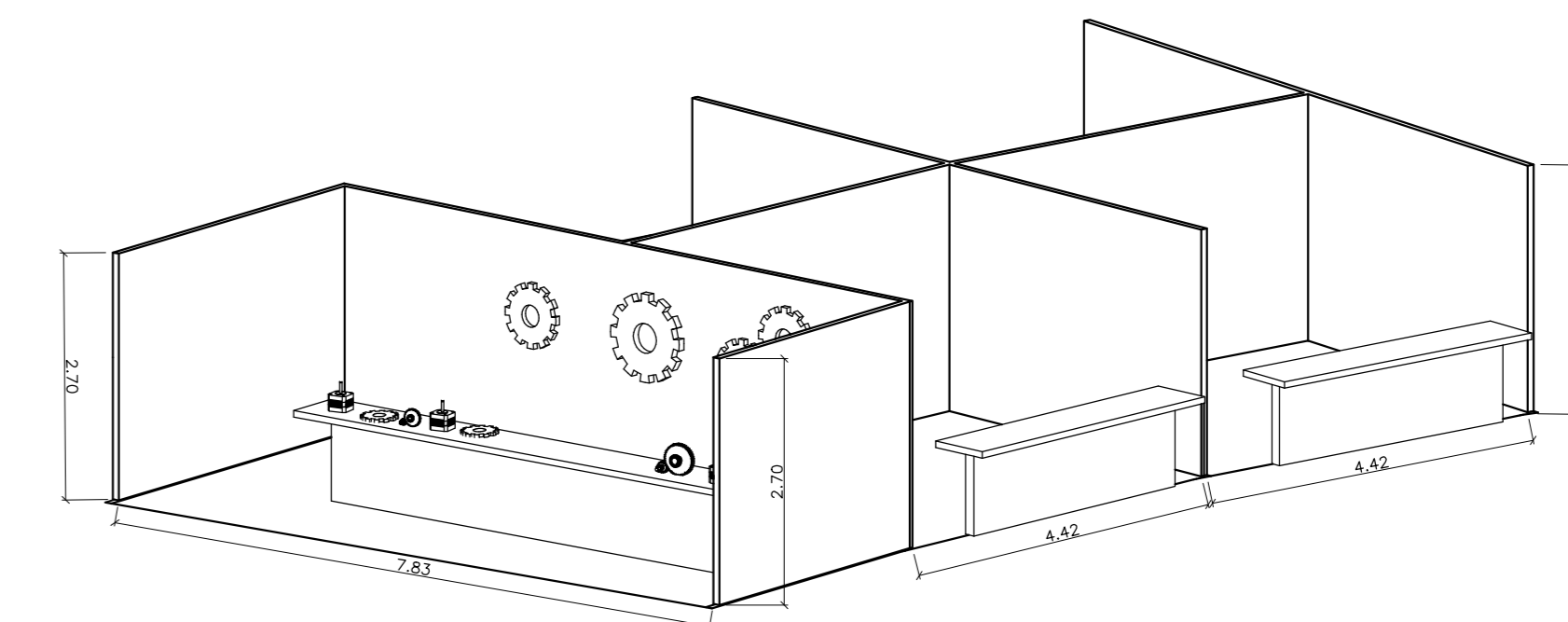

DETALHAMENTO BOXES SERVIÇOS
esc: 1:75

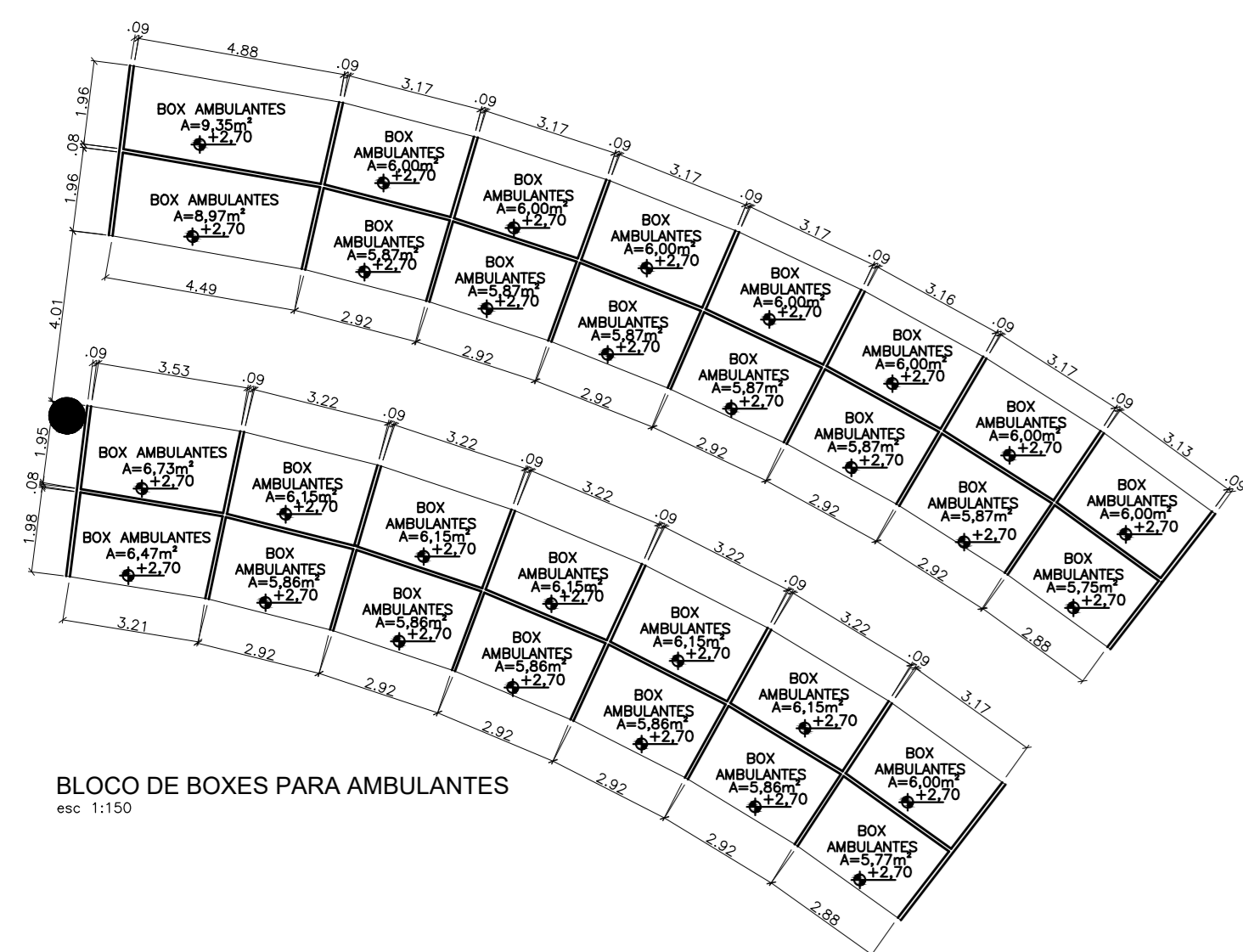

BLOCO DE BOXES PARA AMBULANTES
esc: 1:150

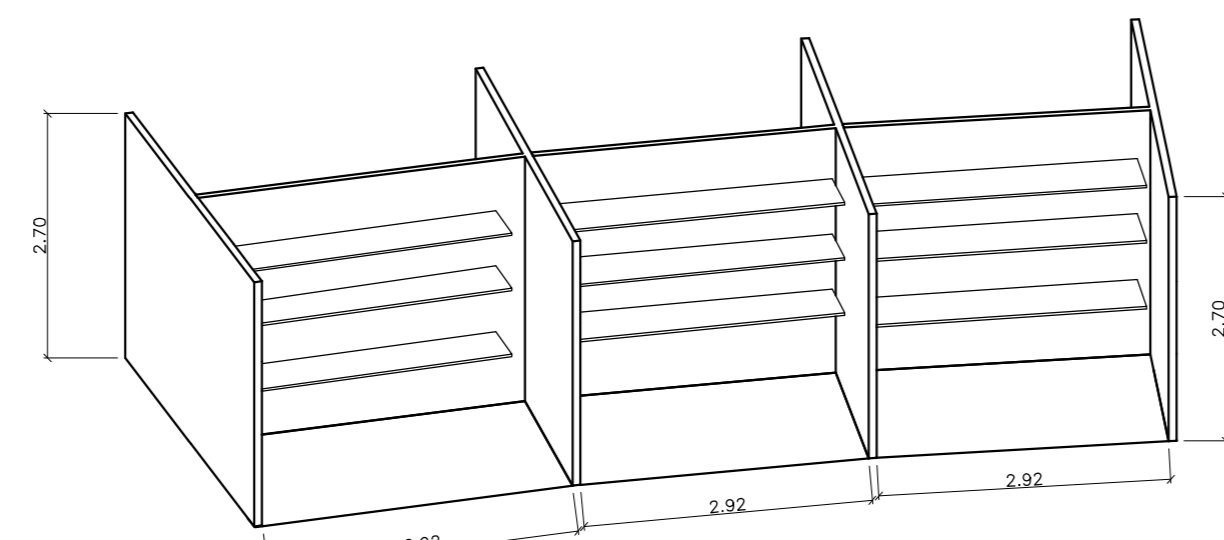

DETALHAMENTO BOXES AMBULANTES
esc: 1:75

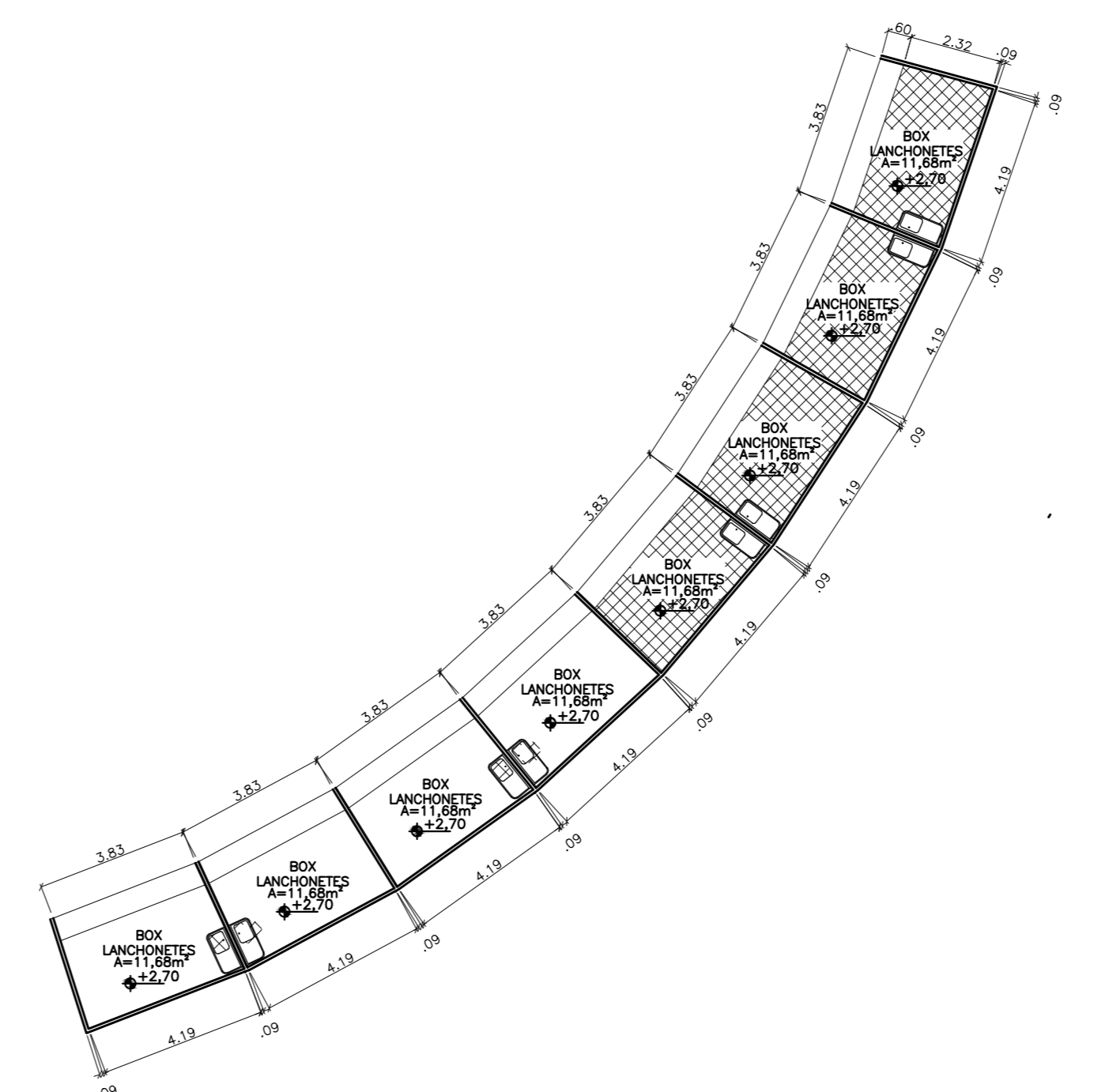

BLOCO DE BOXES PARA LANCHONETES
esc: 1:100

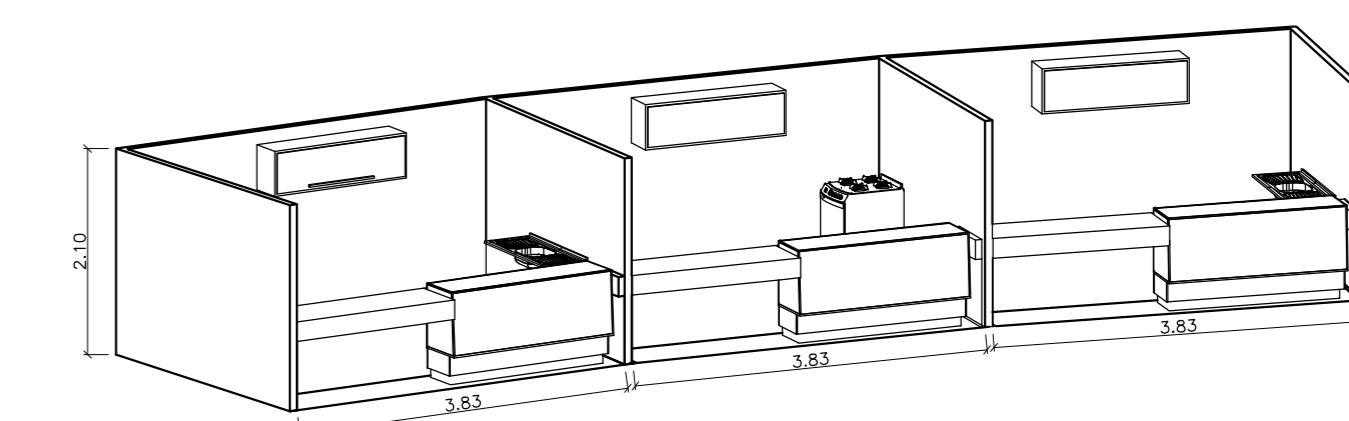

DETALHAMENTO BOXES DAS LANCHONETES
esc: 1:75

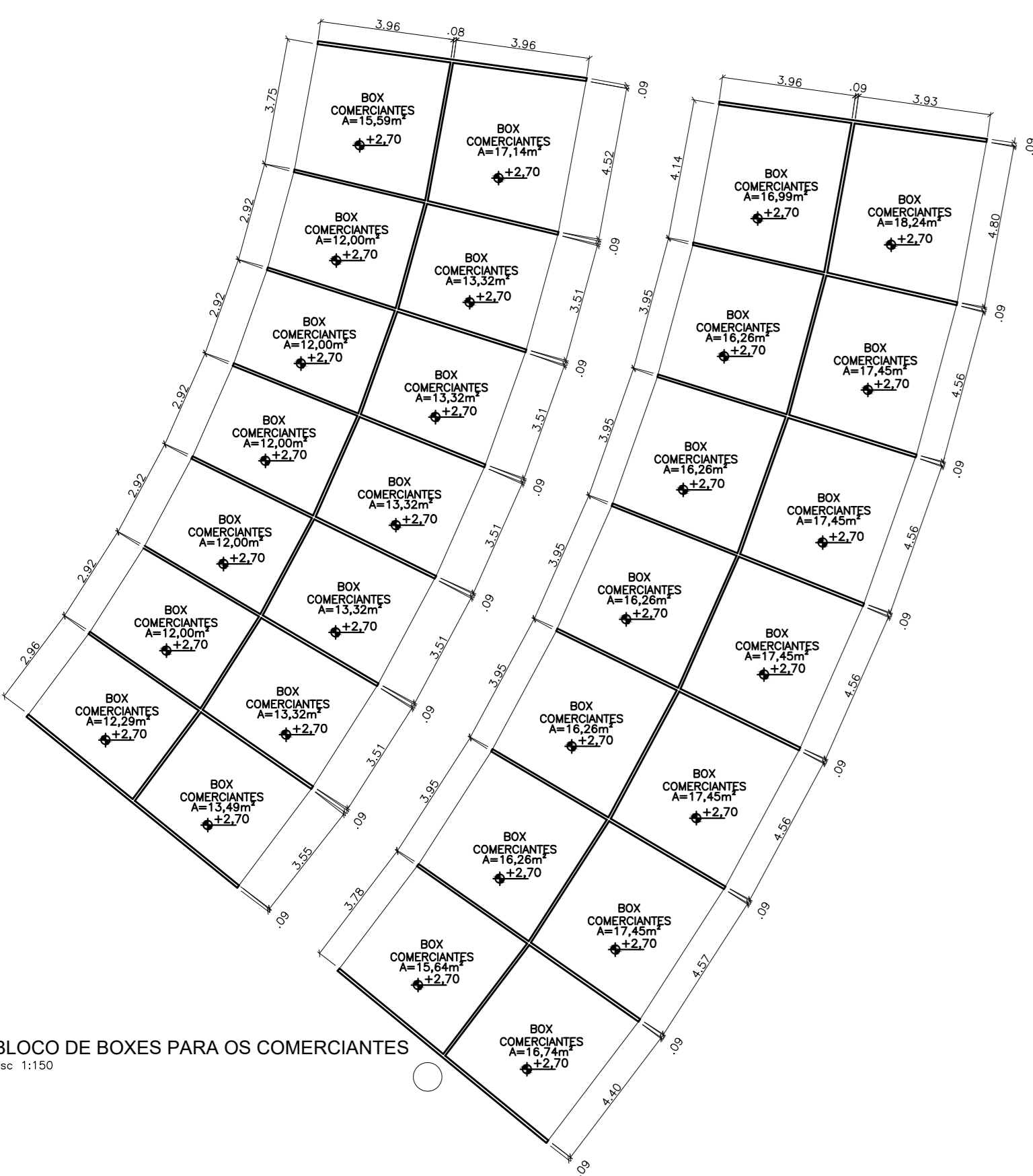

BLOCO DE BOXES PARA OS COMERCIANTES
esc: 1:100

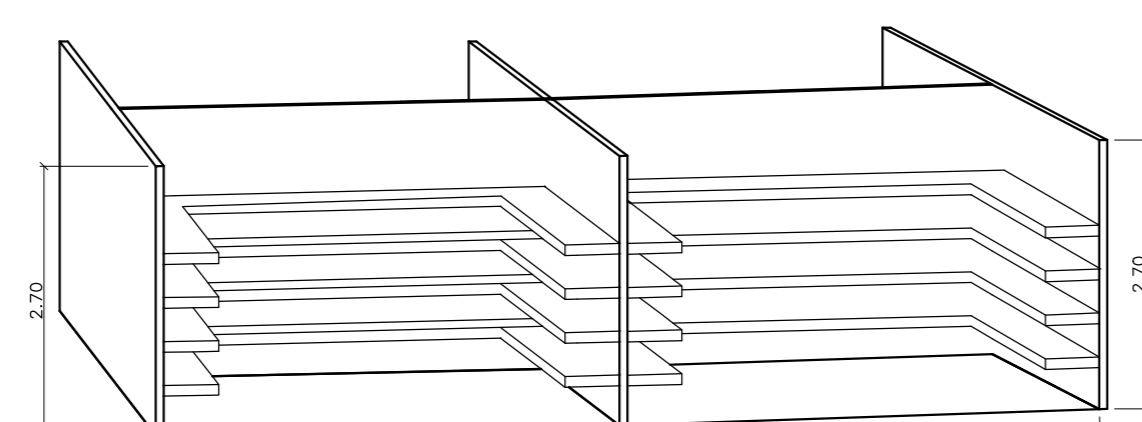

DETALHAMENTO BOXES COMERCIANTES
esc: 1:75

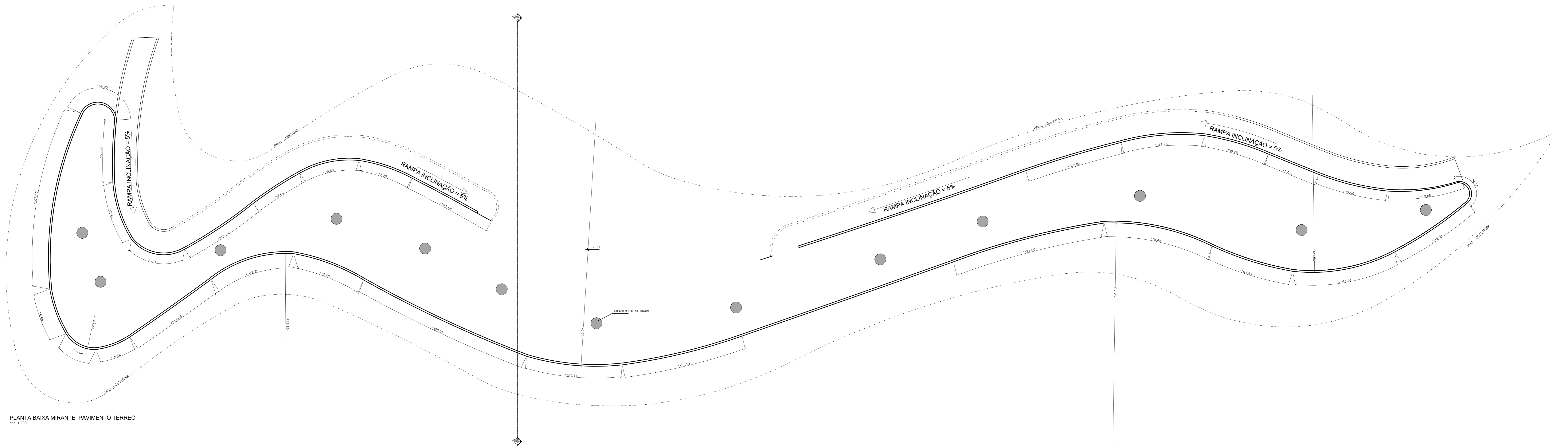

PLANTA BAIXA MIRANTE PAVIMENTO TÉRREO
esc. 1:200

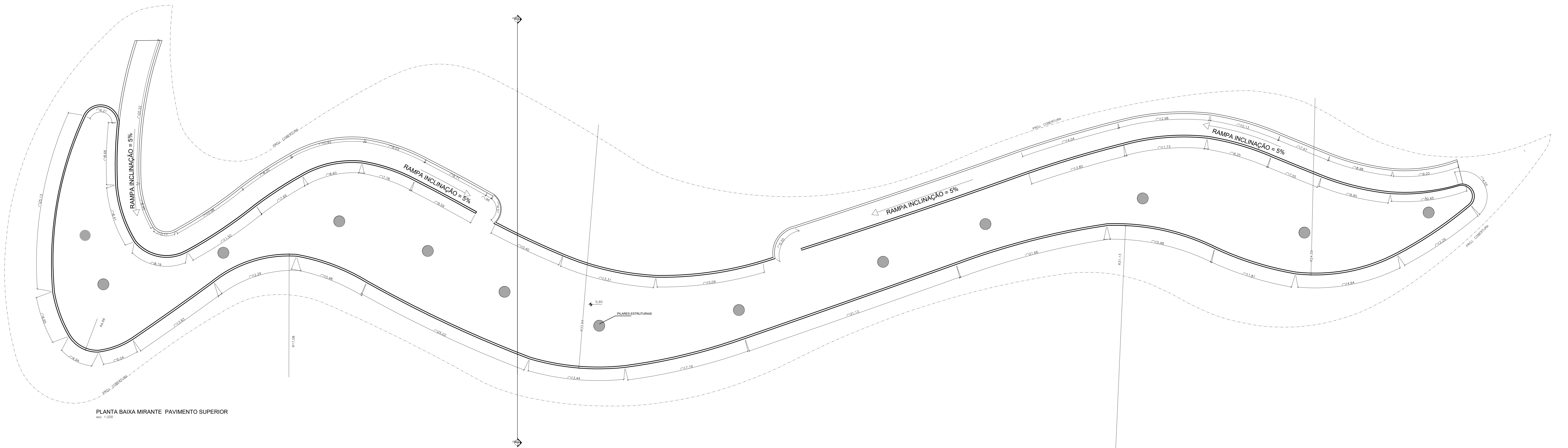

PLANTA BAIXA MIRANTE PAVIMENTO SUPERIOR
esc. 1:200

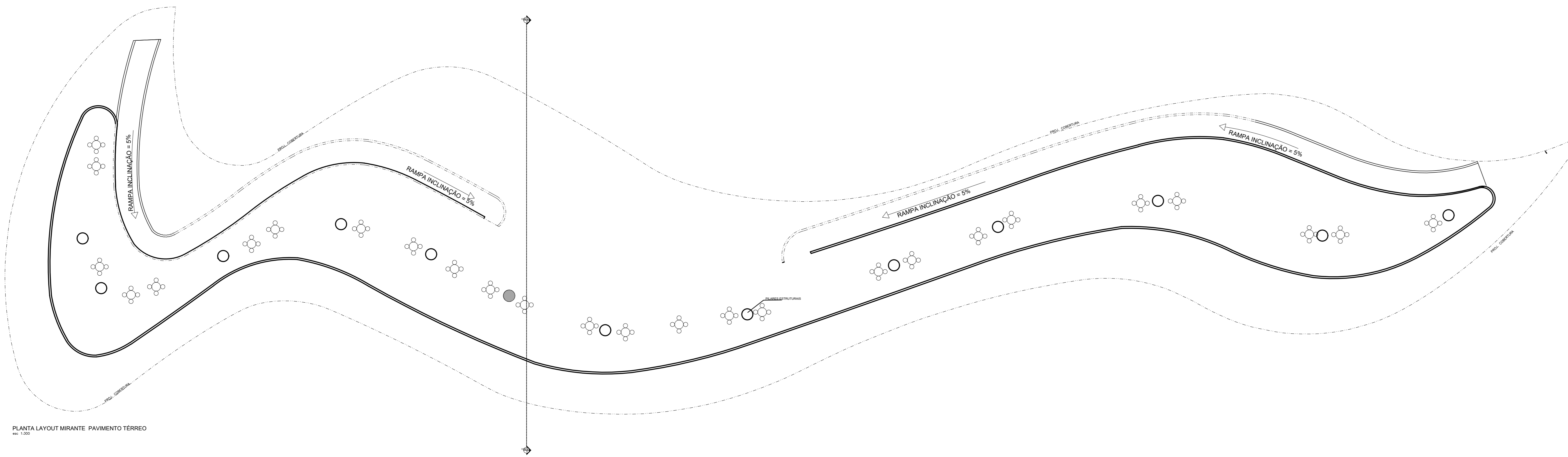

PLANTA LAYOUT MIRANTE PAVIMENTO TÉRREO

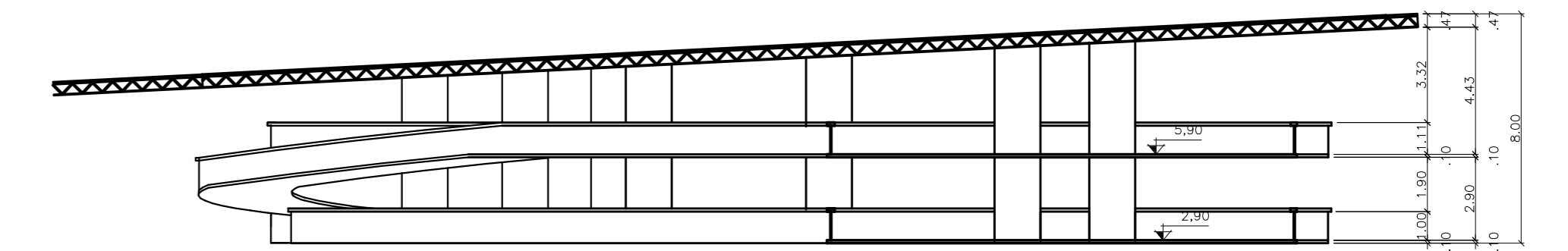

CORTE A - MIRANTE
esc. 1:200

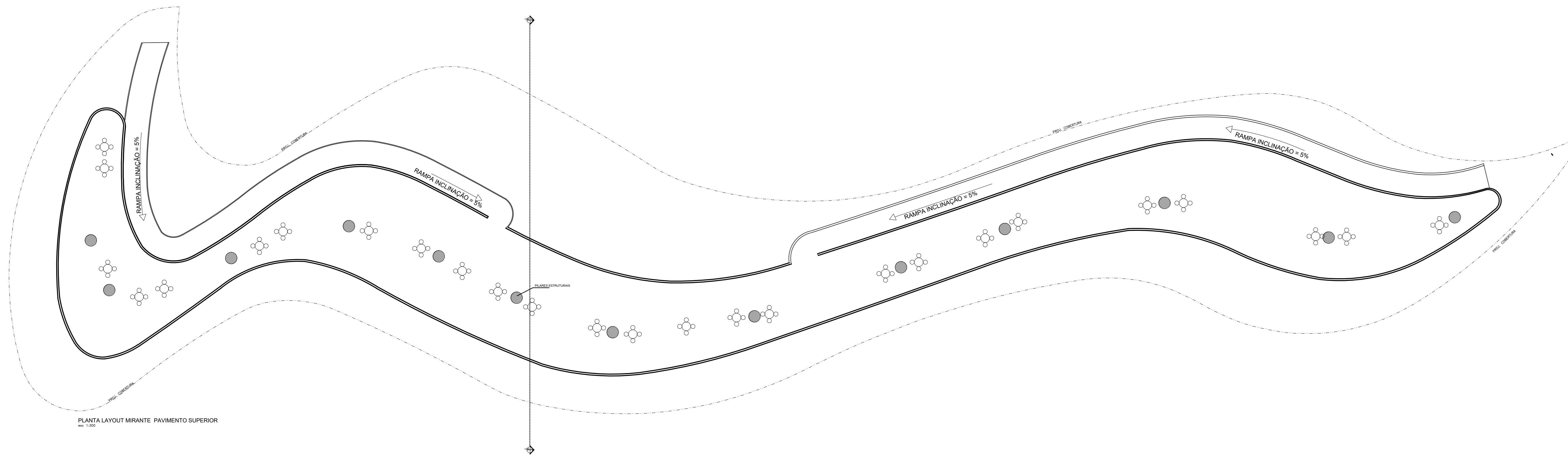

PLANTA LAYOUT MIRANTE PAVIMENTO SUPERIOR

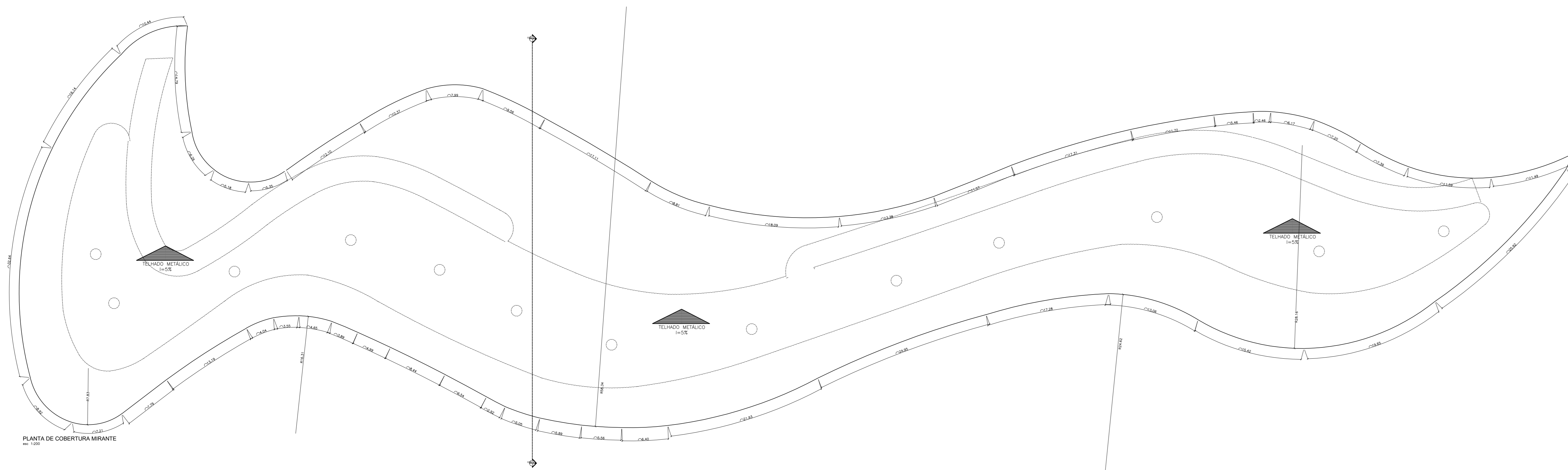

PLANTA DE COBERTURA MIRANTE

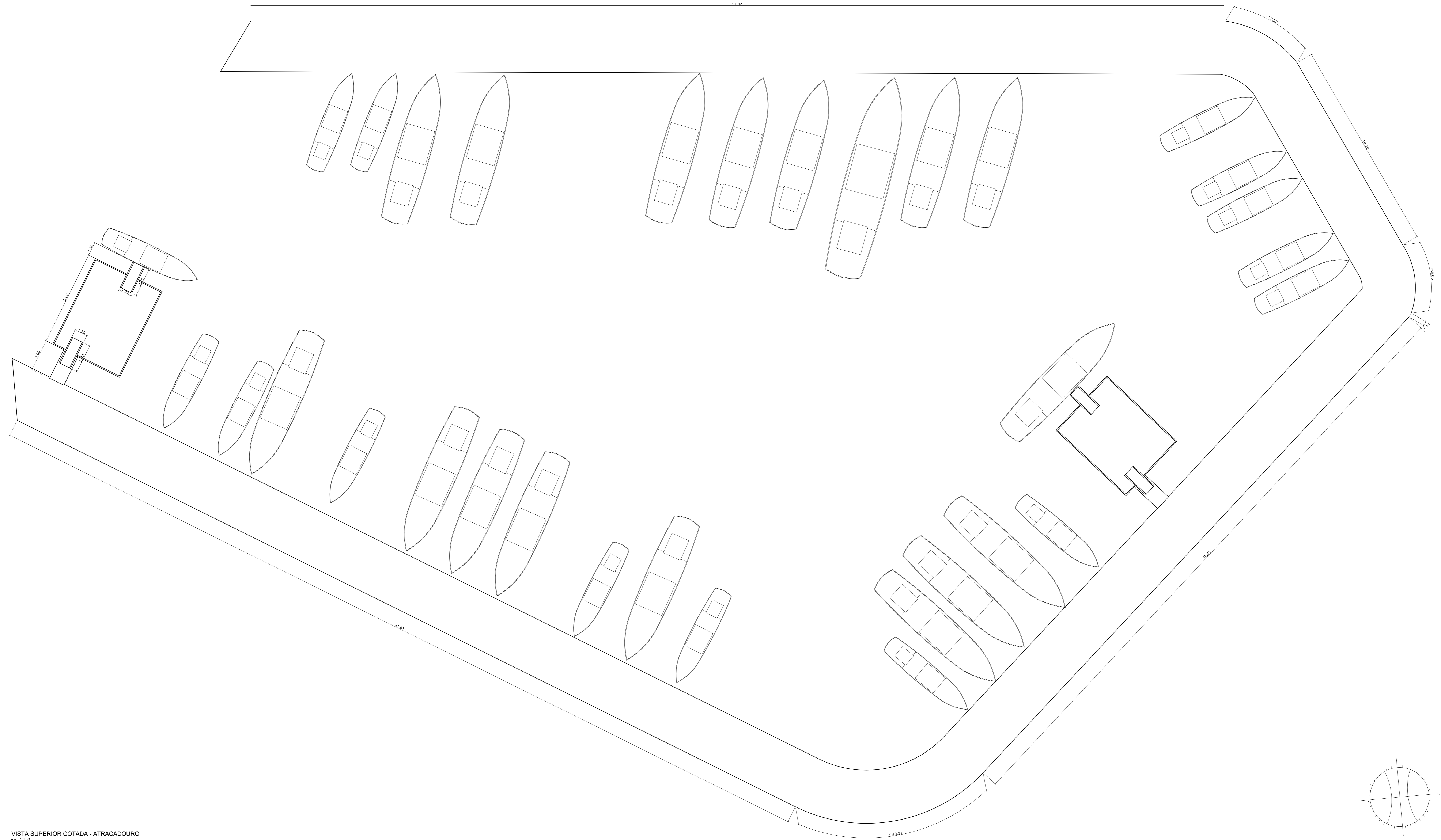

VISTA SUPERIOR COTADA - ATRACADOURO
esc: 1/100

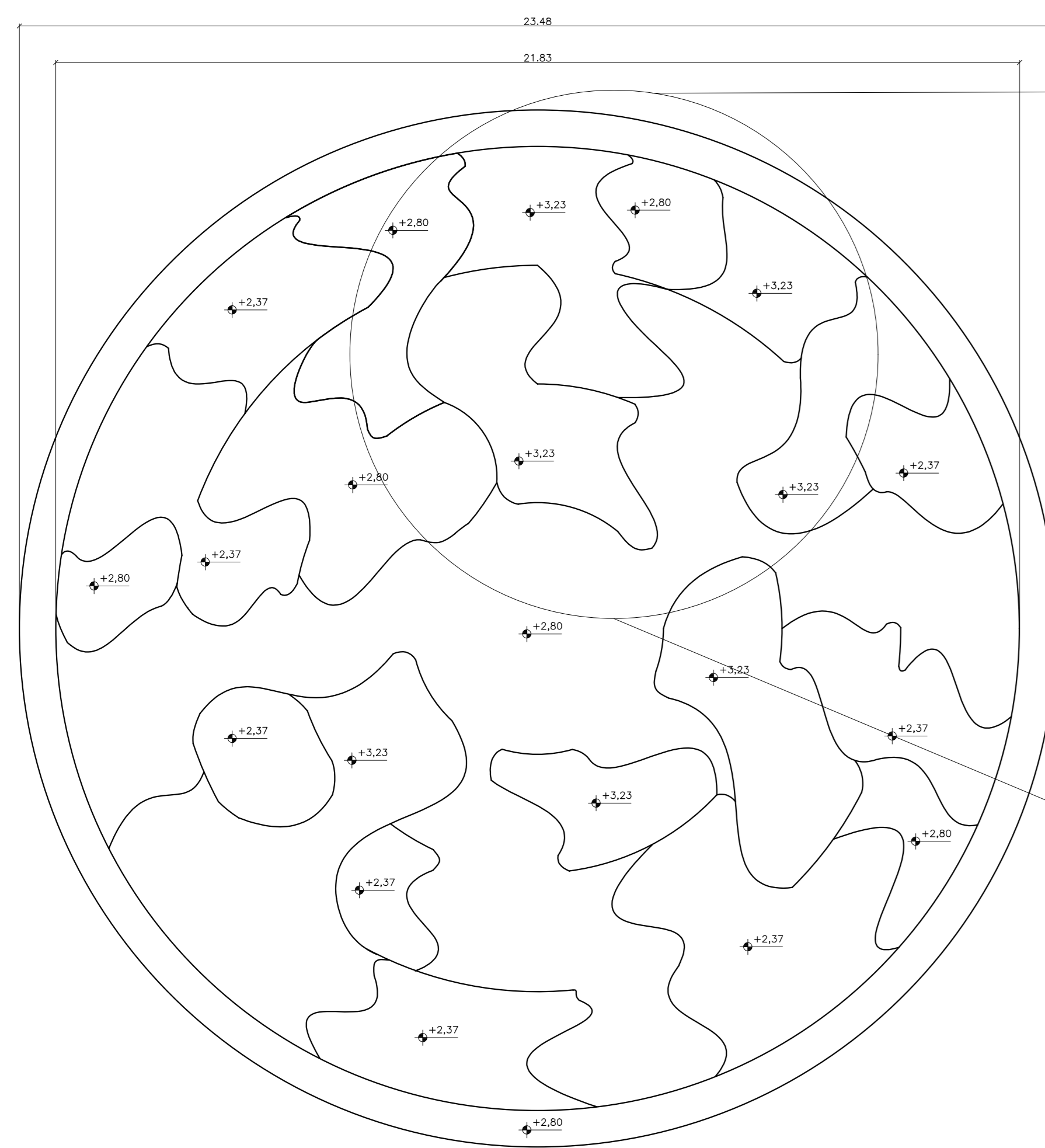

VISTA SUPERIOR COTADA - CLAREIRA
esc: 1/100

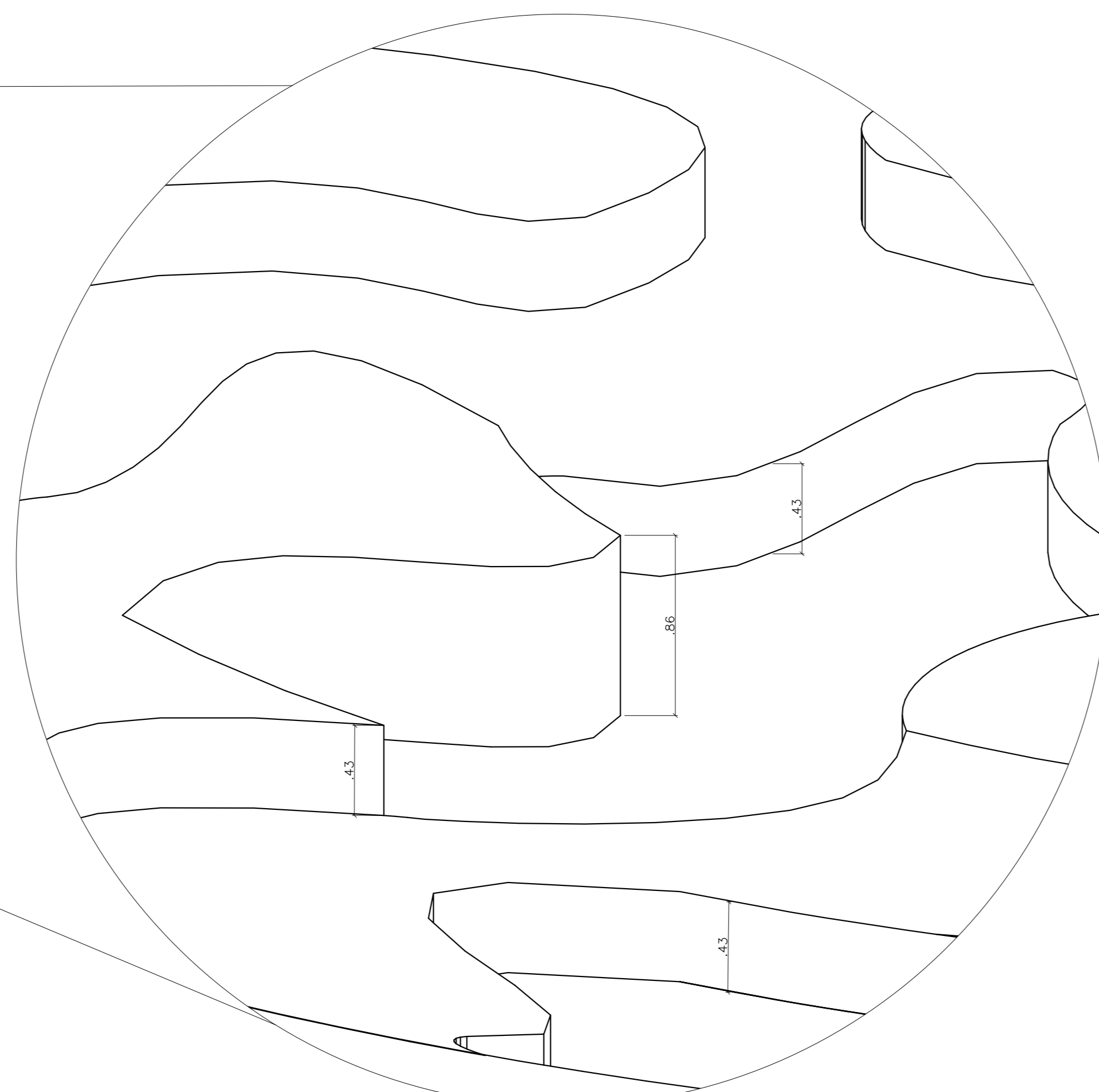

DETALHAMENTO - CLAREIRA
esc: 1/20

 UNIVERSIDADE FEDERAL DO AMAPÁ - UNIFAP CURSO DE ARQUITETURA E URBANISMO			
PROPOSTA BIOCLIMÁTICA: COMPLEXO COMERCIAL E REESTRUTURAÇÃO URBANÍSTICA DO COMPLEXO BEIRA RIO E IGARAPÉ DAS MULHERES			
ACADEMICO: TIAGO VIEIRA PEREIRA	TRABALHO DE CONCLUSÃO DO CURSO	ORIGEM: ESCALA INDICADA	PERÍODO: 15
ORIENTADORA: MARCELLE VILAR	ASSUNTO: COMPLEXO BEIRA RIO	DATA: 15/01/2018	VISTO: 21
CONTEÚDO: DETALHAMENTO PIER DETALHAMENTO CLAREIRA		VISTO:	

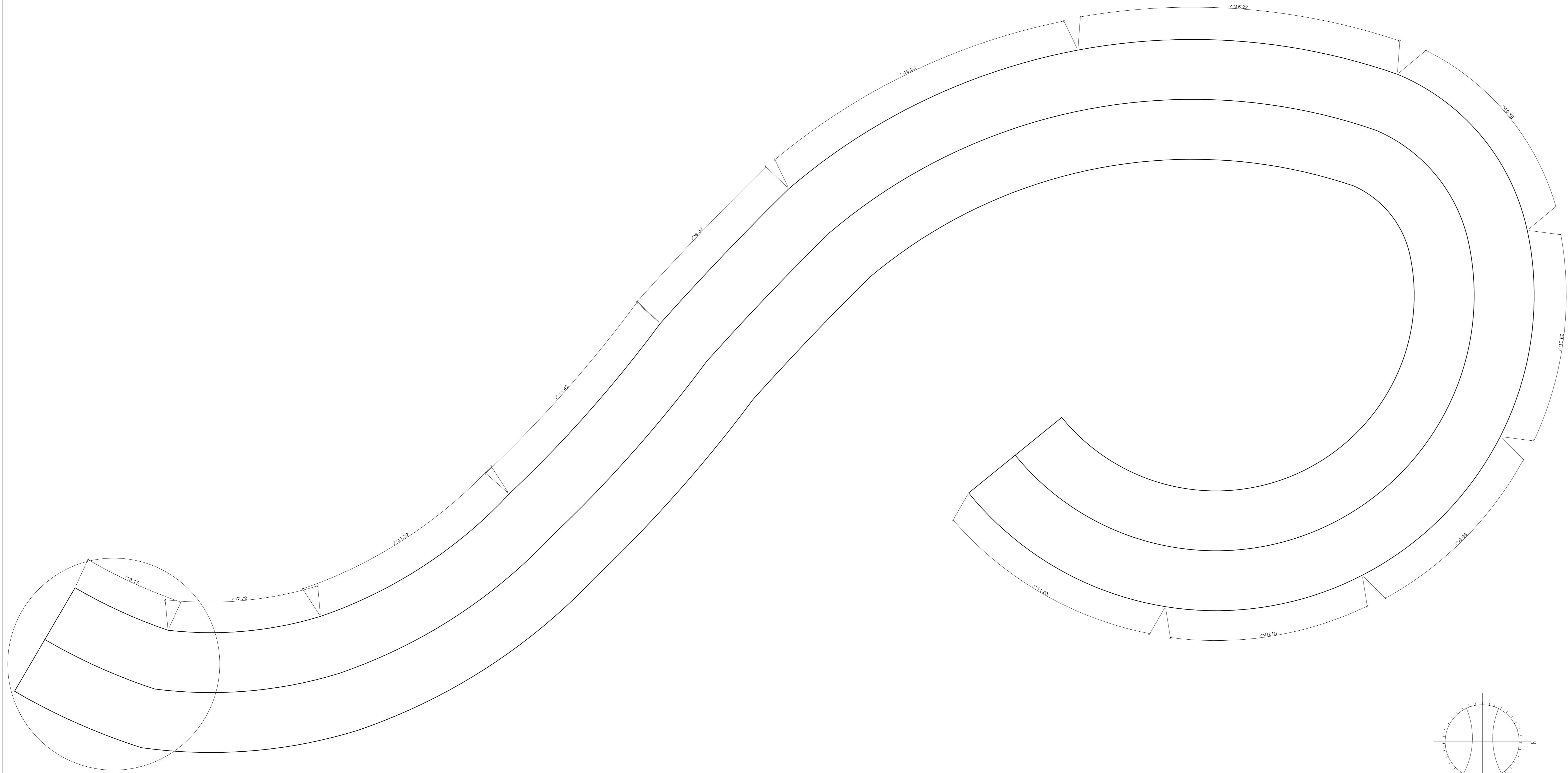

VISTA SUPERIOR COTADA - PISTA DE SKATE
esc. 1:100

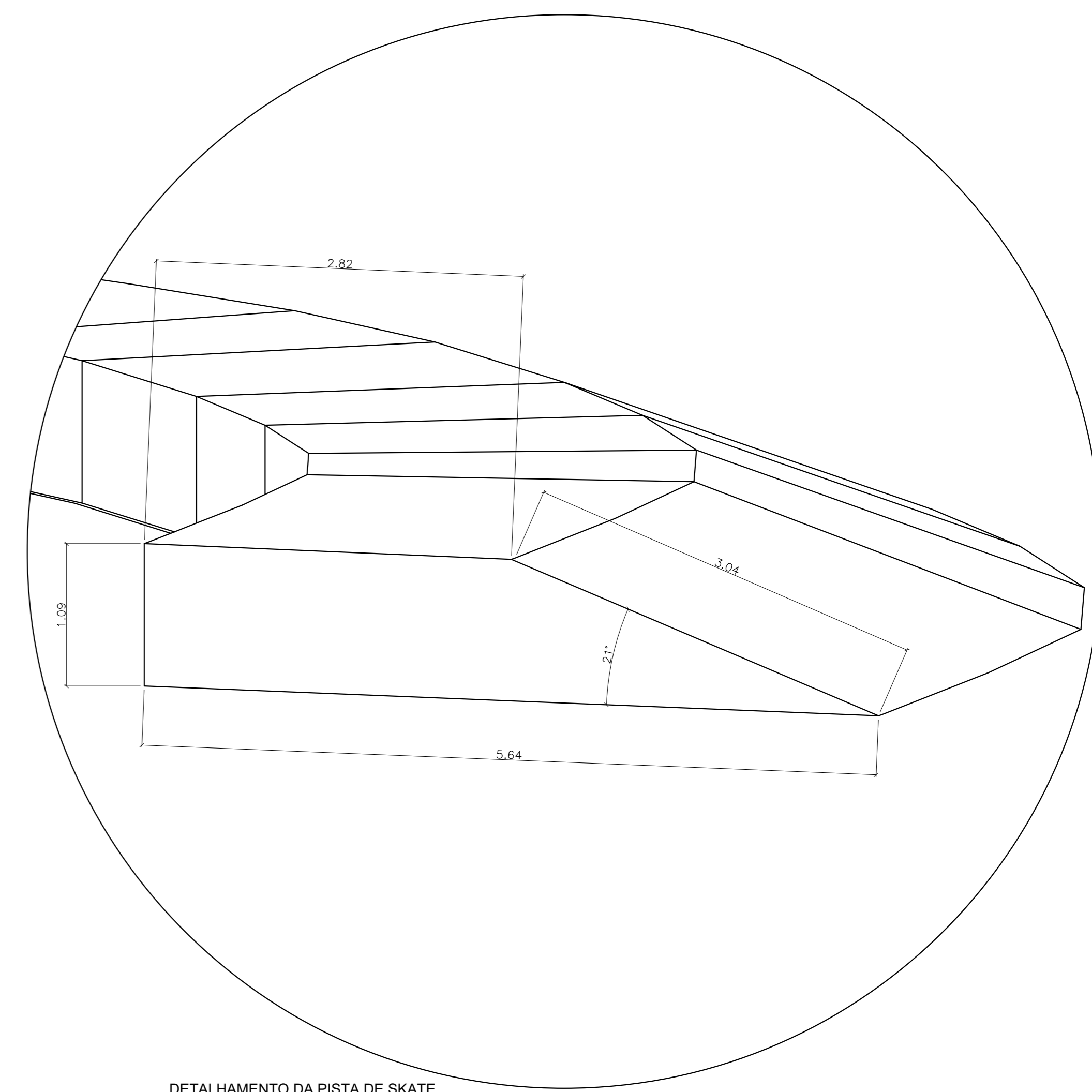

DETALHAMENTO DA PISTA DE SKATE
esc. 1:20

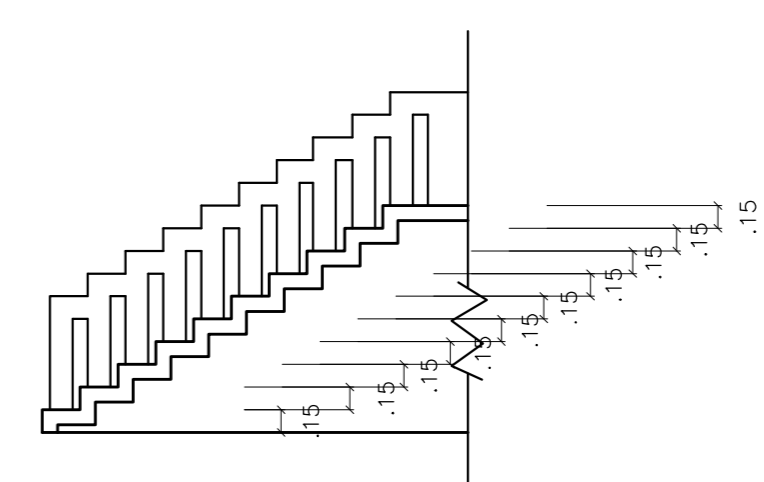
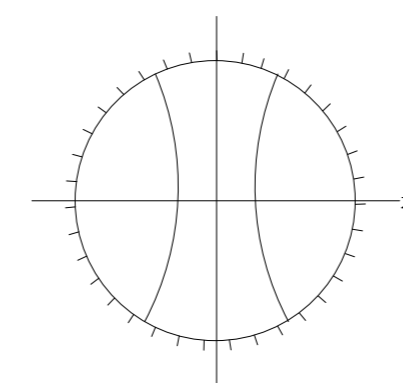

CORTE A
esc. 1:100

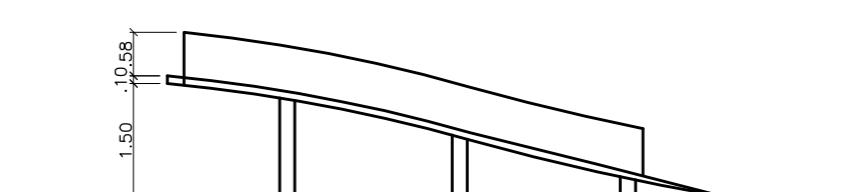

CORTE B
esc. 1:100

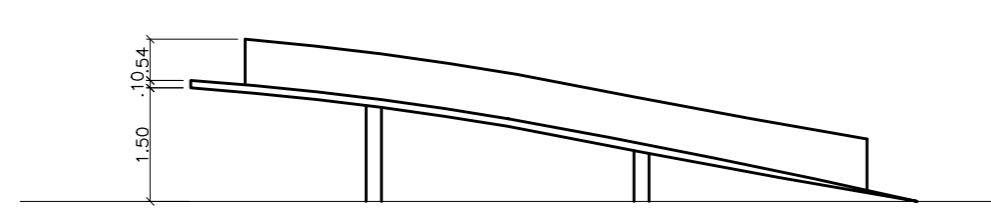

CORTE C
esc. 1:100

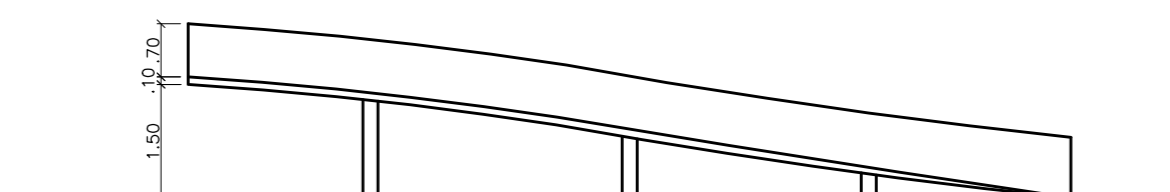

CORTE D
esc. 1:100

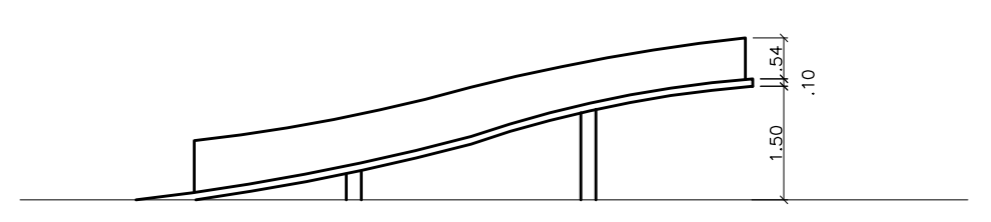

CORTE E
esc. 1:100

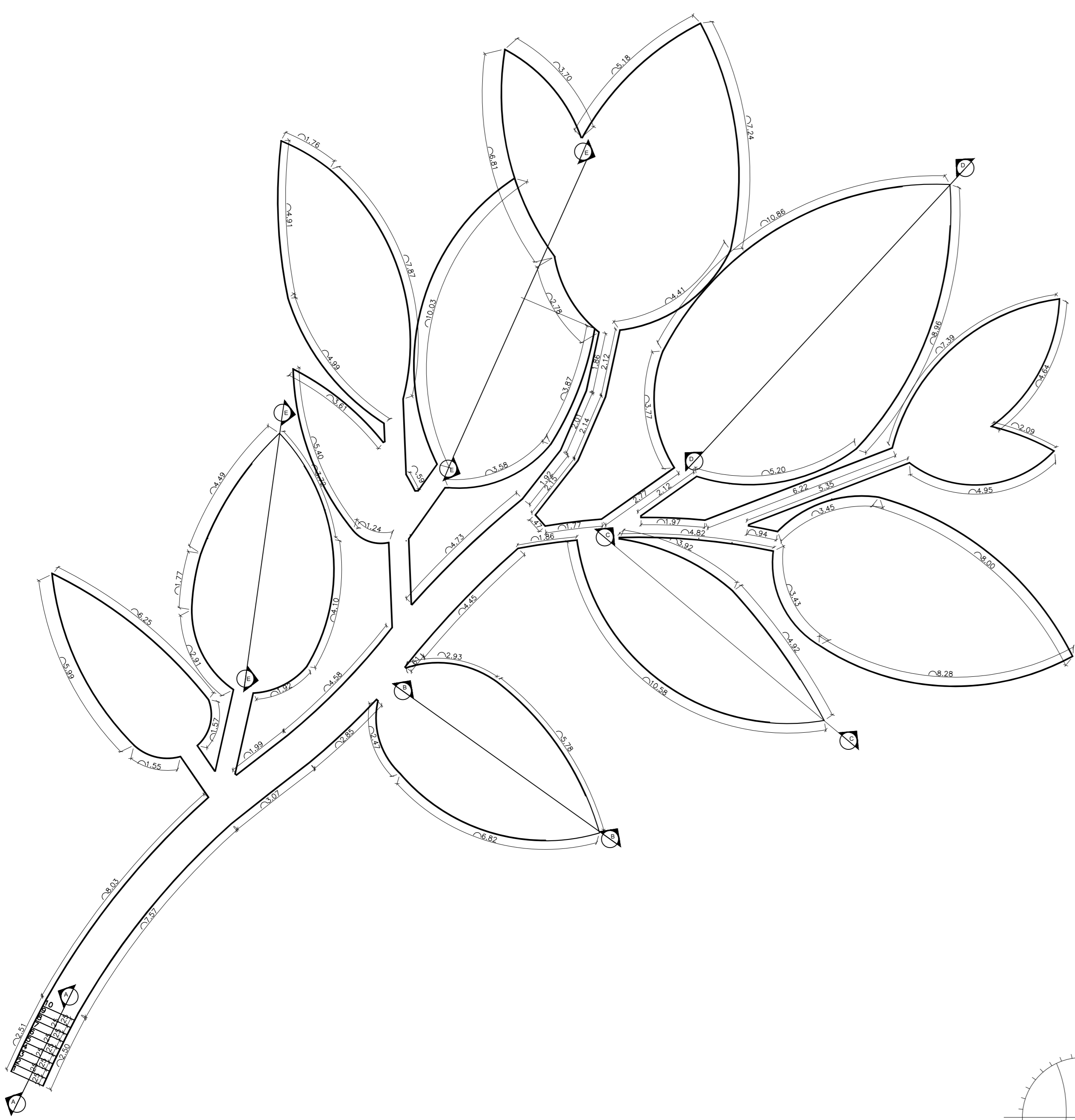

VISTA SUPERIOR COTADA - PLAYGROUND
esc. 1:100

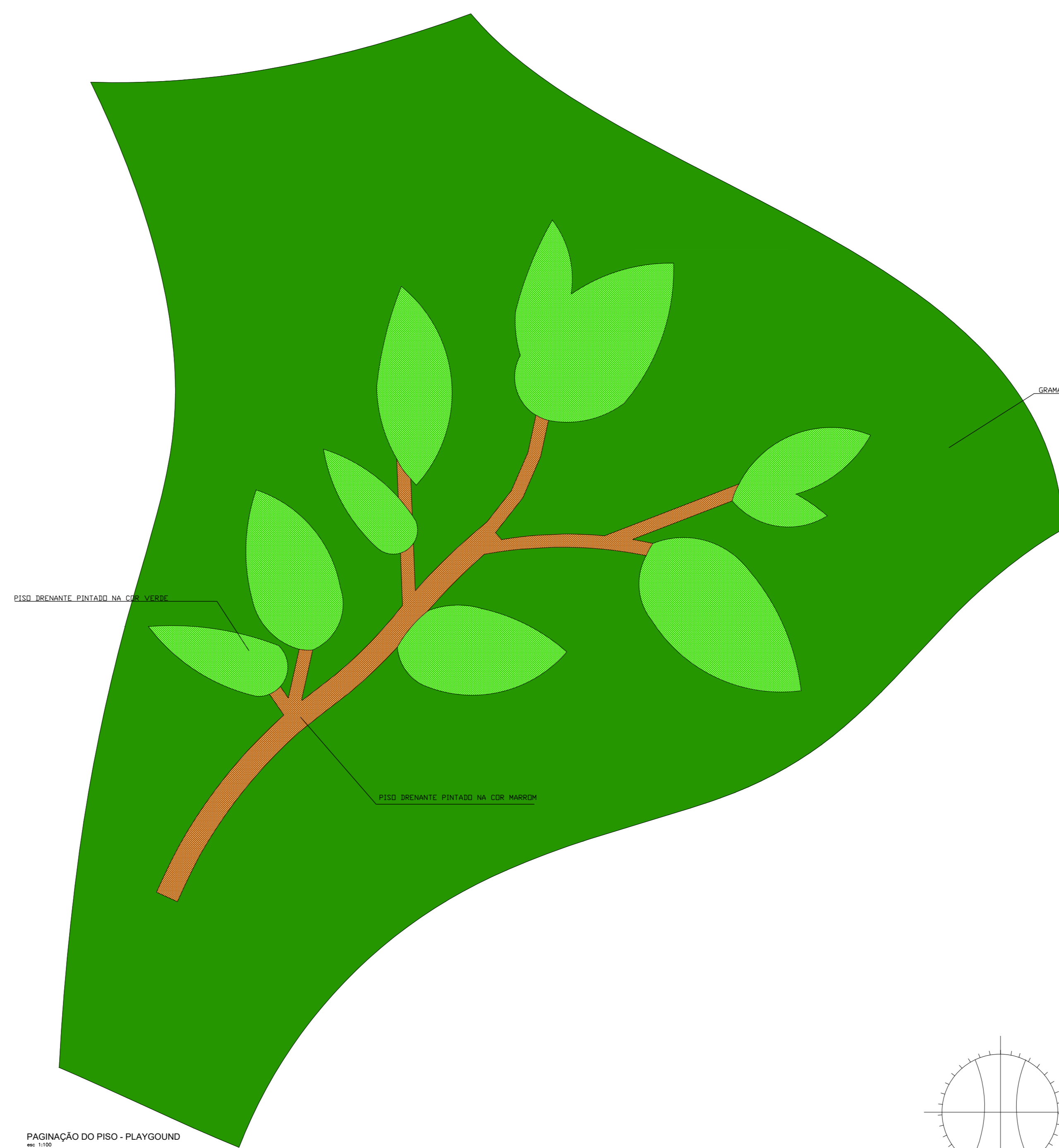

PAGINAÇÃO DO PISO - PLAYGROUND
esc. 1:100

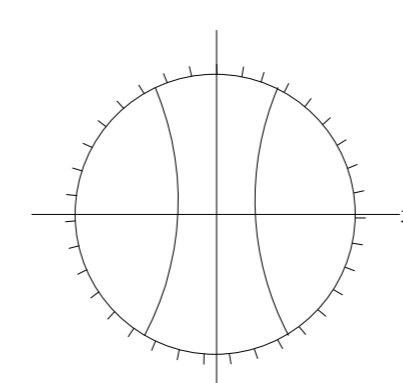
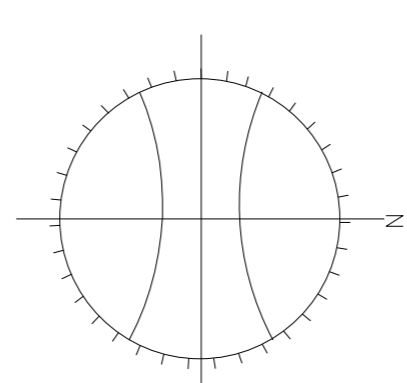

 UNIVERSIDADE FEDERAL DO AMAPÁ - UNIFAP CURSO DE ARQUITETURA E URBANISMO		ESCALA ESCALA INDICADA		FOLHA Nº 16	
PROPOSTA BIOCLIMÁTICA: COMPLEXO COMERCIAL E REESTRUTURAÇÃO URBANÍSTICA DO COMPLEXO BEIRA RIO E IGARAPÉ DAS MULHERES		TRABALHO DE CONCLUSÃO DO CURSO		DATA 15/01/2018	
ACADÊMICO: TIAGO VIEIRA PEREIRA		ASSUNTO: COMPLEXO BEIRA RIO		USUÁRIO: 	
ORIENTADORA: MARCELLE VILAR		CONTEÚDO: DETALHAMENTO PISTA DE SKATE DETALHAMENTO PLAYGROUND		Nº 21	

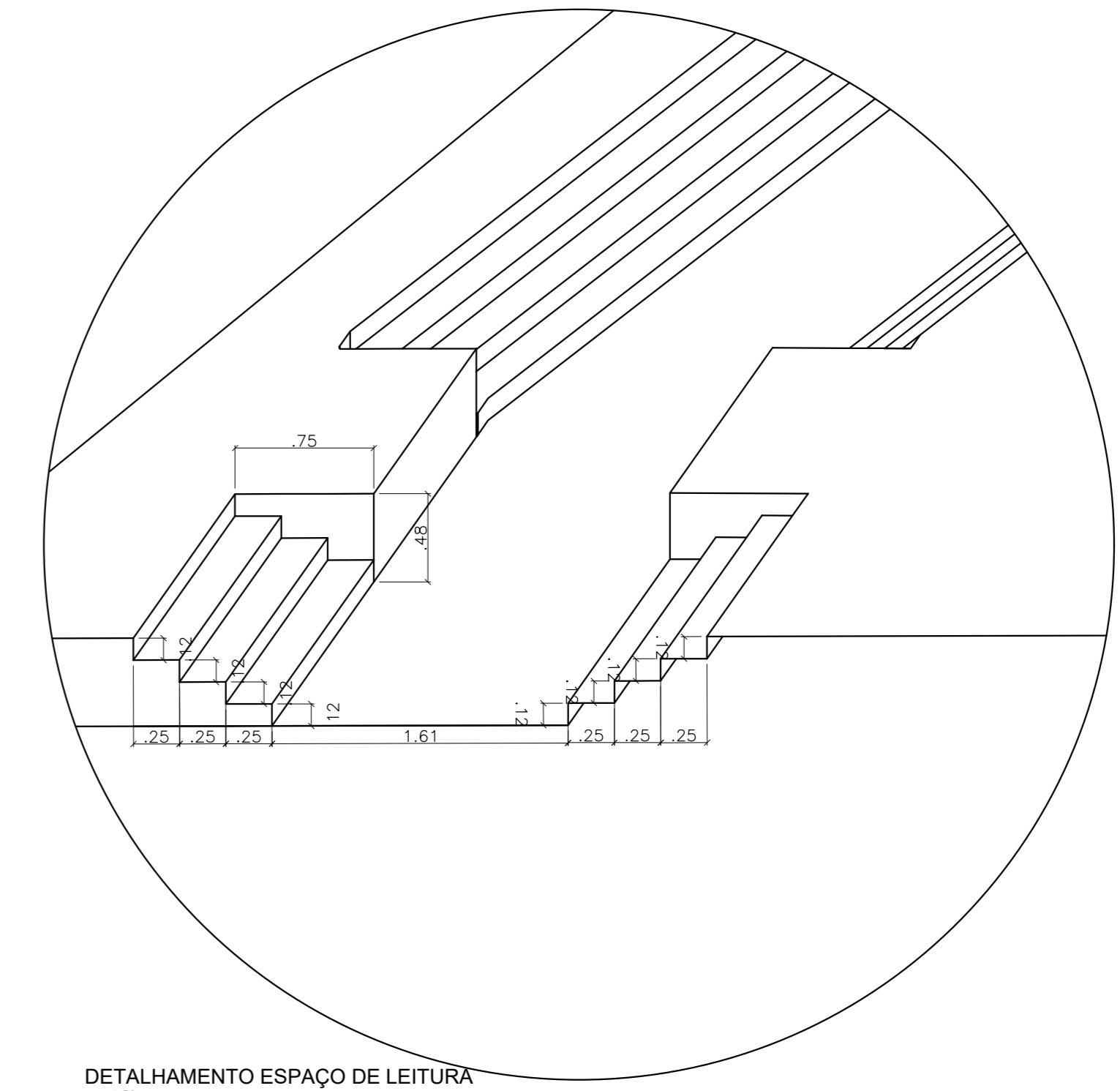
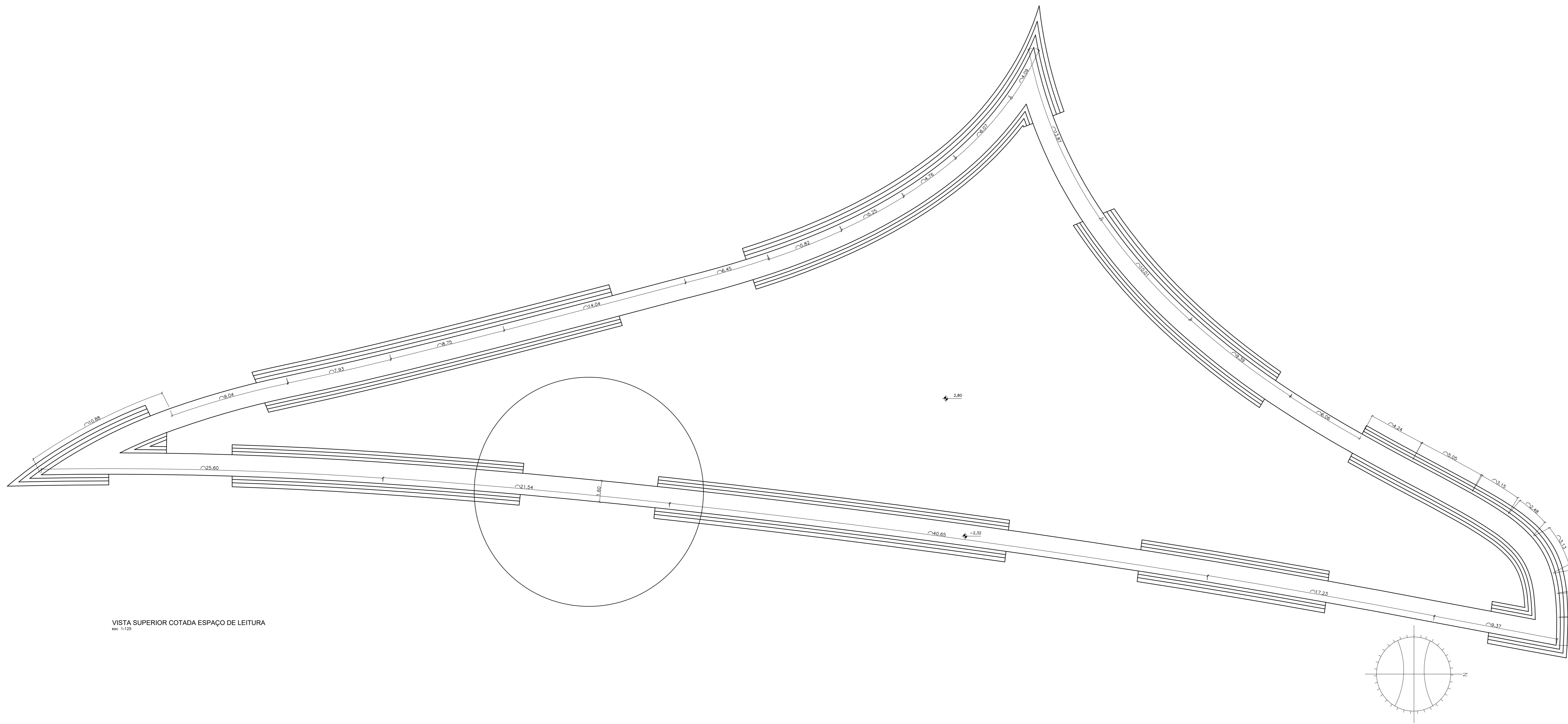

DETALHAMENTO ESPAÇO DE LEITURA
esc. 1:50

VISTA SUPERIOR COTADA ESPAÇO DE LEITURA
esc. 1:100

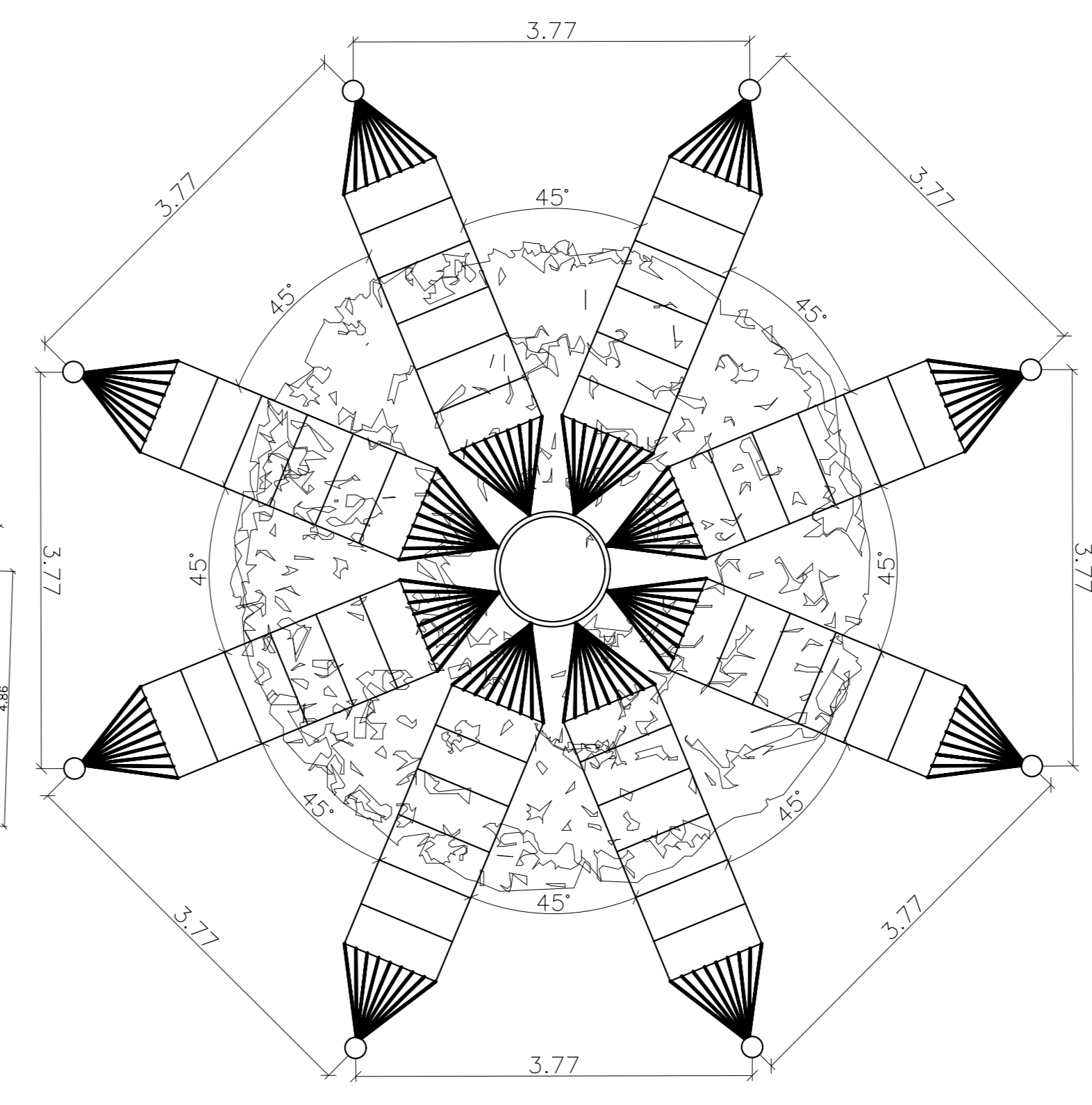
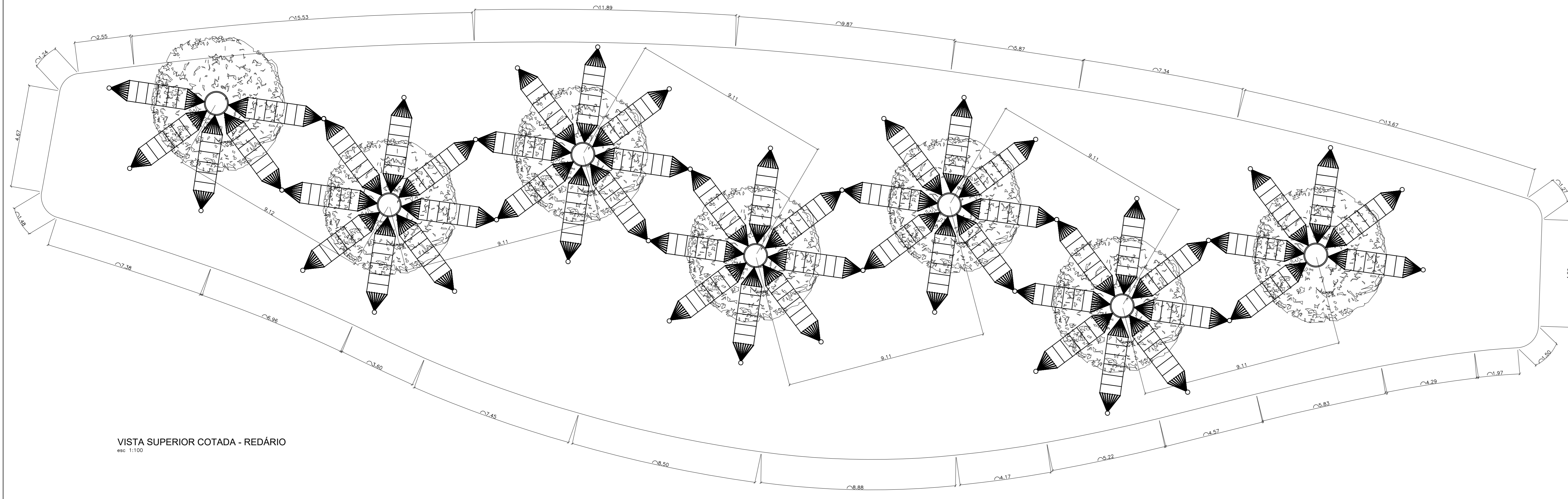

VISTA SUPERIOR COTADA - MÓDULO DO REDÁRIO
esc. 1:50

VISTA SUPERIOR COTADA - REDÁRIO
esc. 1:100

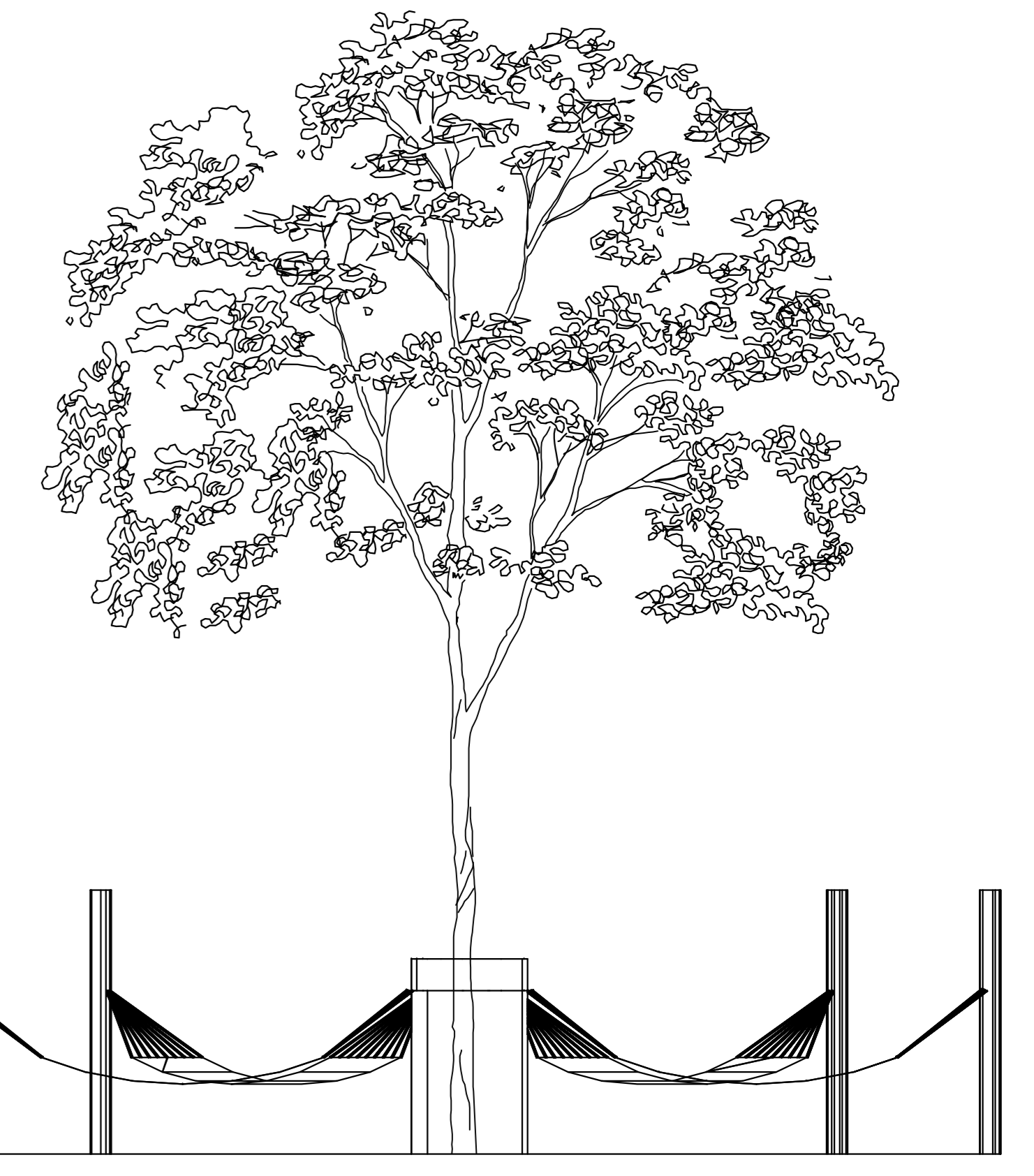

VISTA FRONTAL DO MÓDULO DO REDÁRIO
esc. 1:50

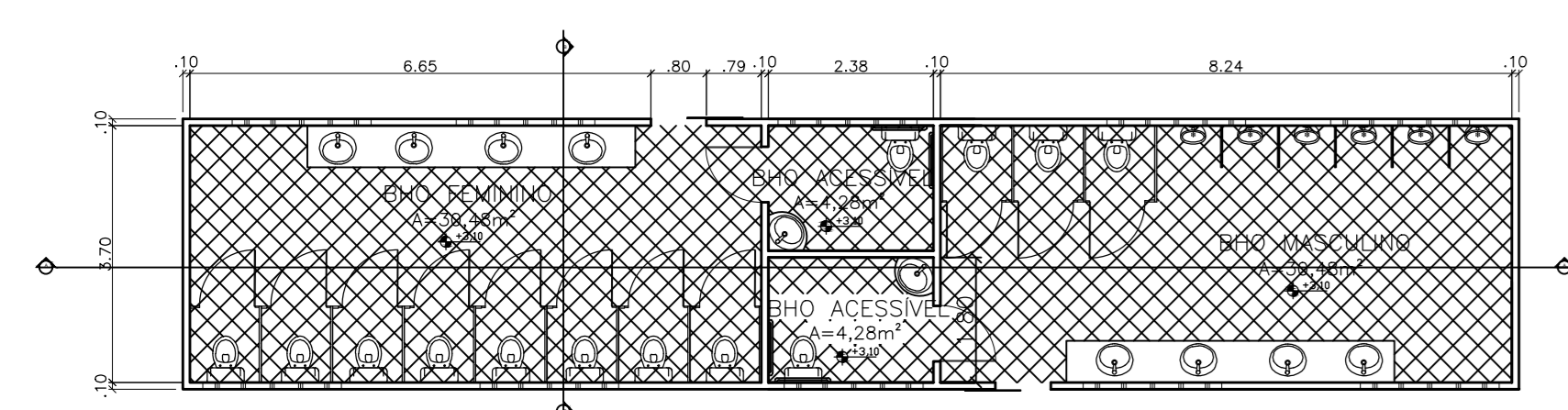

PLANTA BAIXA - BANHEIRO DO COMPLEXO BEIRA RIO
esc. 1:100

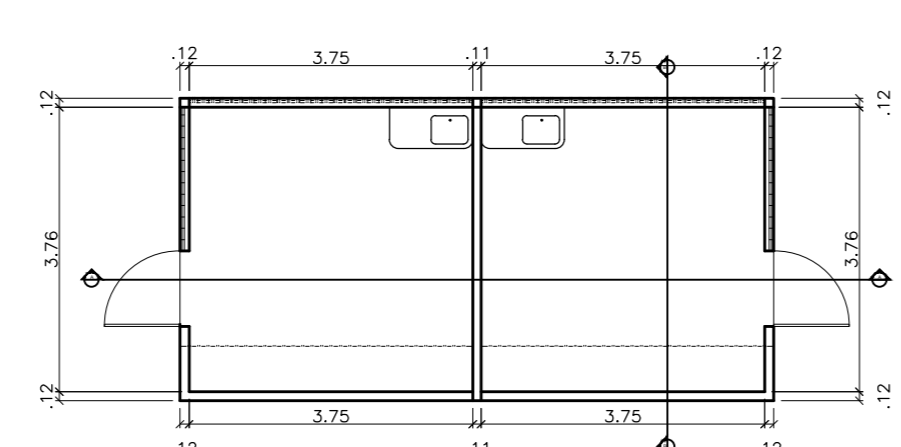

PLANTA BAIXA - QUIOSQUE
esc. 1:100

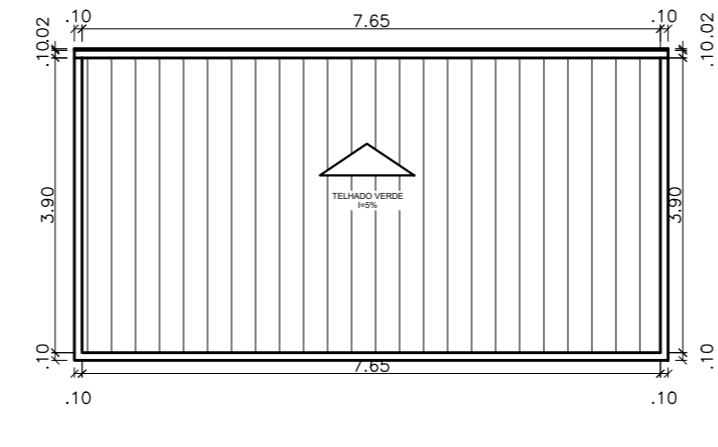

PLANTA DE COBERTURA - QUIOSQUE
esc. 1:100

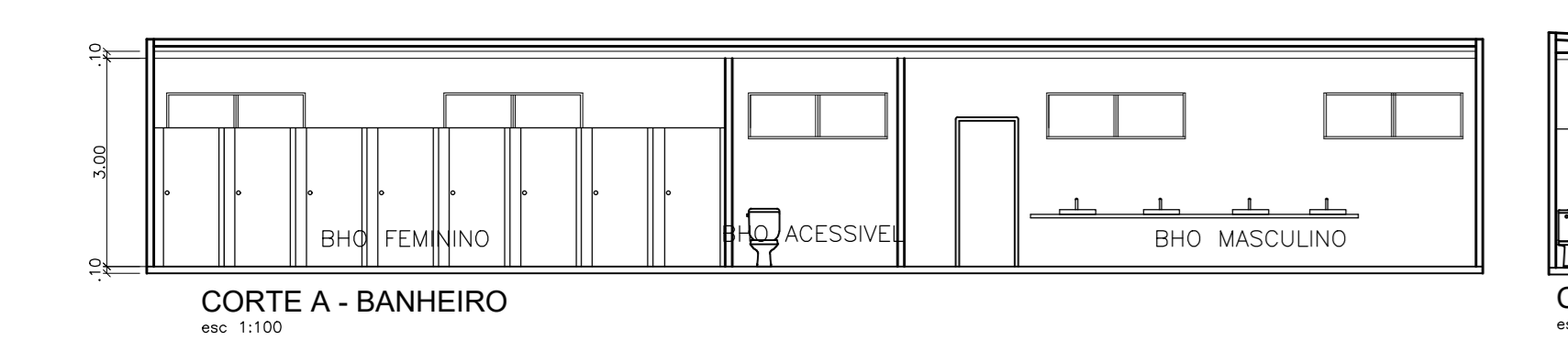

CORTE A - BANHEIRO
esc. 1:100

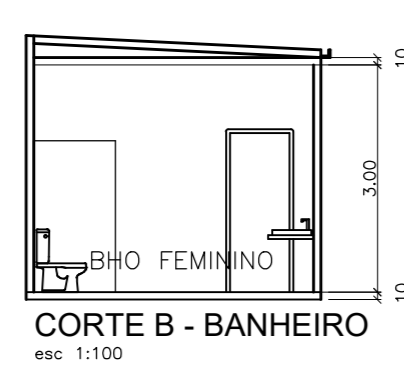

CORTE B - BANHEIRO
esc. 1:100

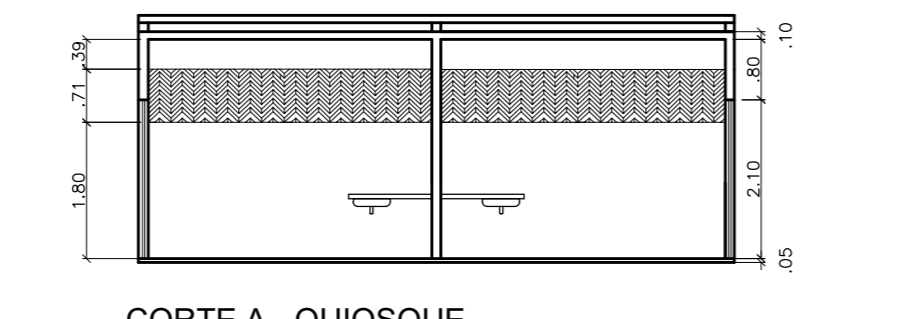

CORTE A - QUIOSQUE
esc. 1:100

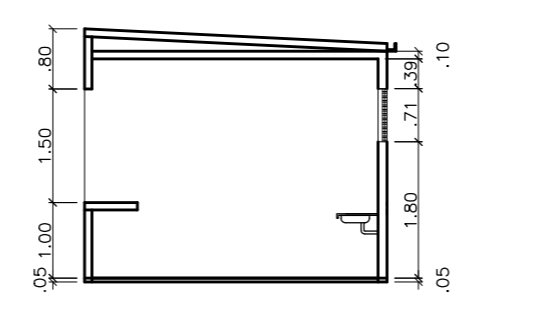

CORTE B - QUIOSQUE
esc. 1:100

UNIVERSIDADE FEDERAL DO AMAPÁ - UNIFAP CURSO DE ARQUITETURA E URBANISMO			
PROPOSTA BIOCLIMÁTICA: COMPLEXO COMERCIAL E REESTRUTURAÇÃO URBANÍSTICA DO COMPLEXO BEIRA RIO E IGARAPÉ DAS MULHERES			
ACADEMICO:	TRABALHO DE CONCLUSÃO DO CURSO	ORÇAMA:	ESCALA INDICADA
TIAGO VIEIRA PEREIRA	COMPLEXO BEIRA RIO	DATA:	17
ORIENTADORA:	ESPAÇO DE LEITURA	DATA:	15/01/2018
MARCELLE VILAR	REDÁRIO	USO:	21
	BANHEIRO		
	QUIOSQUE		

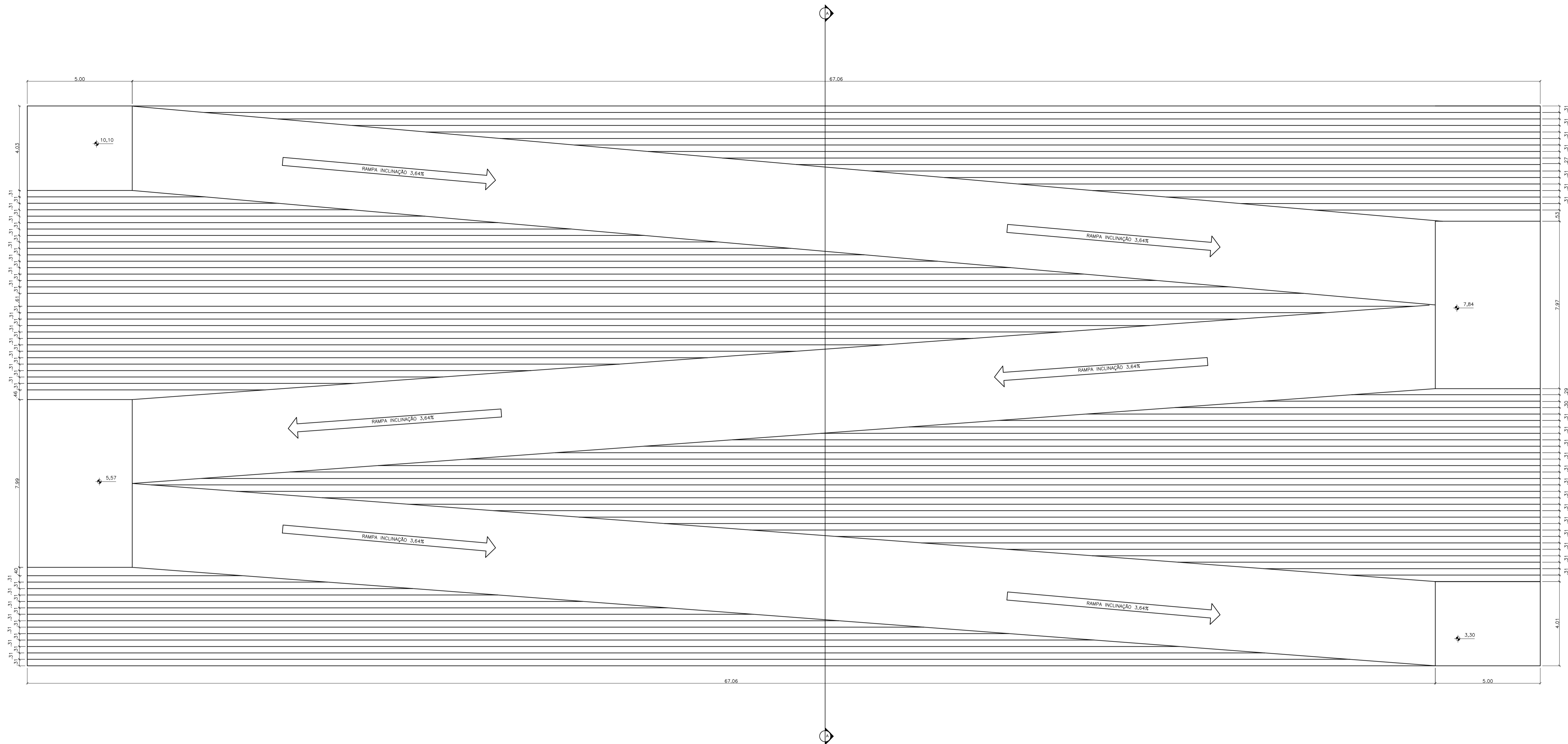

VISTA SUPERIOR COTADA
esc 1:100

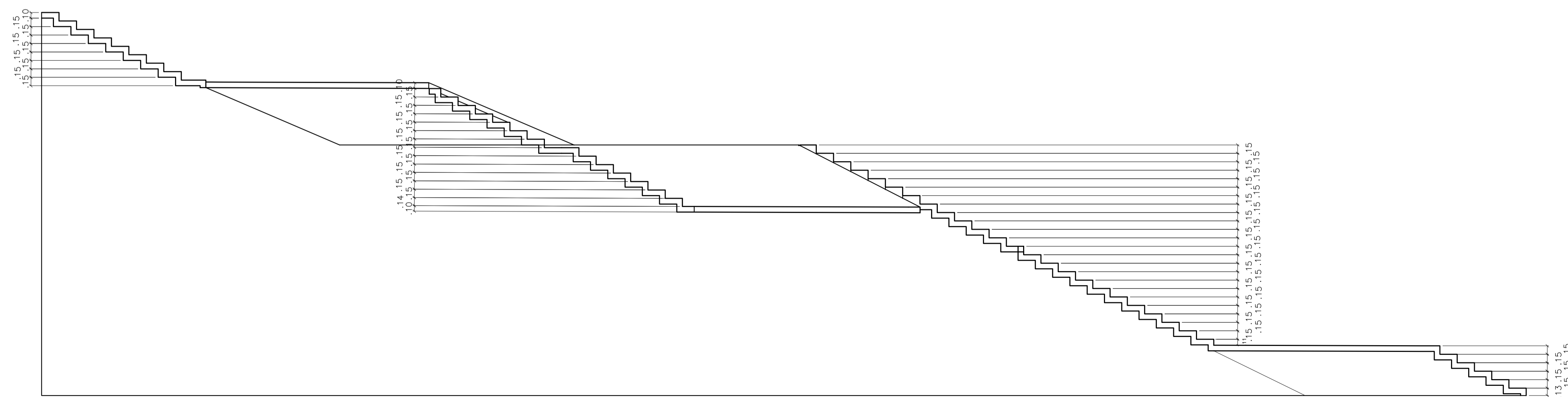

CORTE A
esc 1:30

 UNIVERSIDADE FEDERAL DO AMAPÁ - UNIFAP CURSO DE ARQUITETURA E URBANISMO		PROPOSTA BIOCLIMÁTICA: COMPLEXO COMERCIAL E REESTRUTURAÇÃO URBANÍSTICA DO COMPLEXO BEIRA RIO E IGARAPÉ DAS MULHERES	
ACADÊMICO: TIAGO VIEIRA PEREIRA	TRABALHO DE CONCLUSÃO DO CURSO	ESCALA: ESCALA INDICADA	PRANCHA: 18
ORIENTADORA: MARCELLE VILAR	ASSUNTO: COMPLEXO BEIRA RIO	DATA: 15/01/2018	VISTO: 21
CONTEÚDO: RAMPAS E ESCADARIAS			

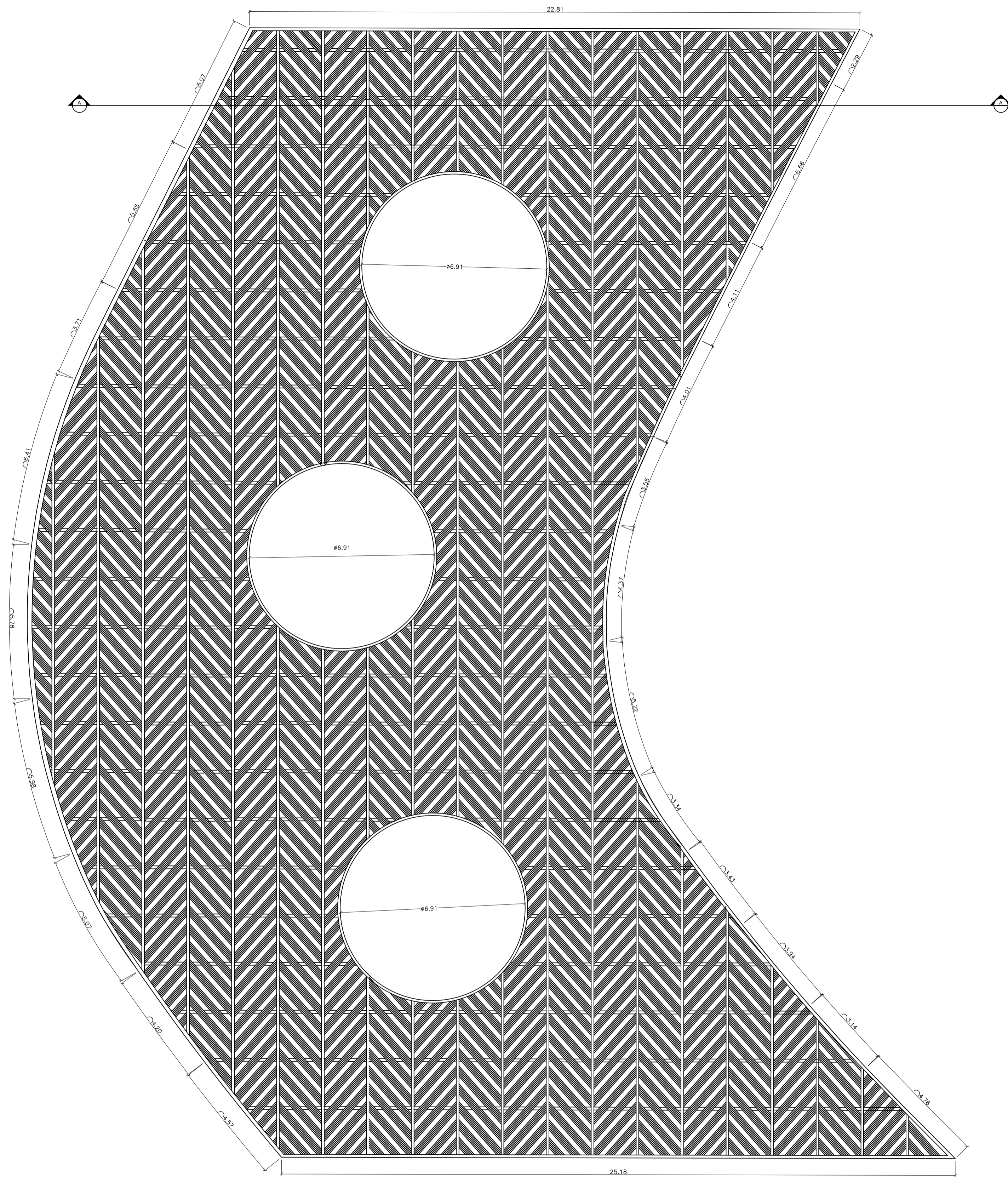

VISTA SUPERIOR COTADA - PERGOLADO
esc 1:100

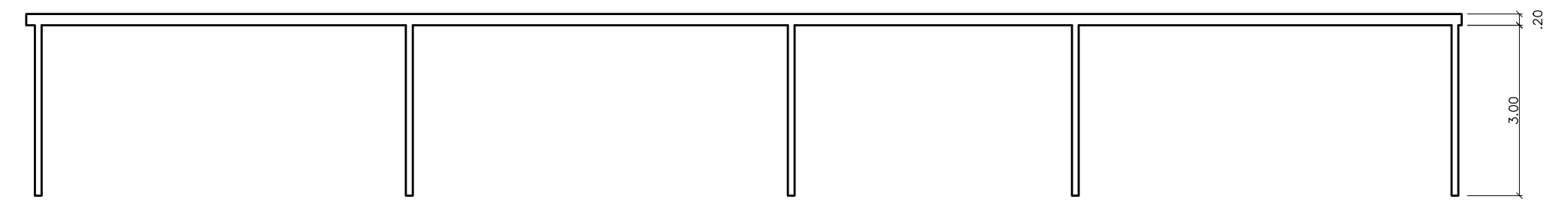

CORTE A - PERGOLADO
esc 1:100

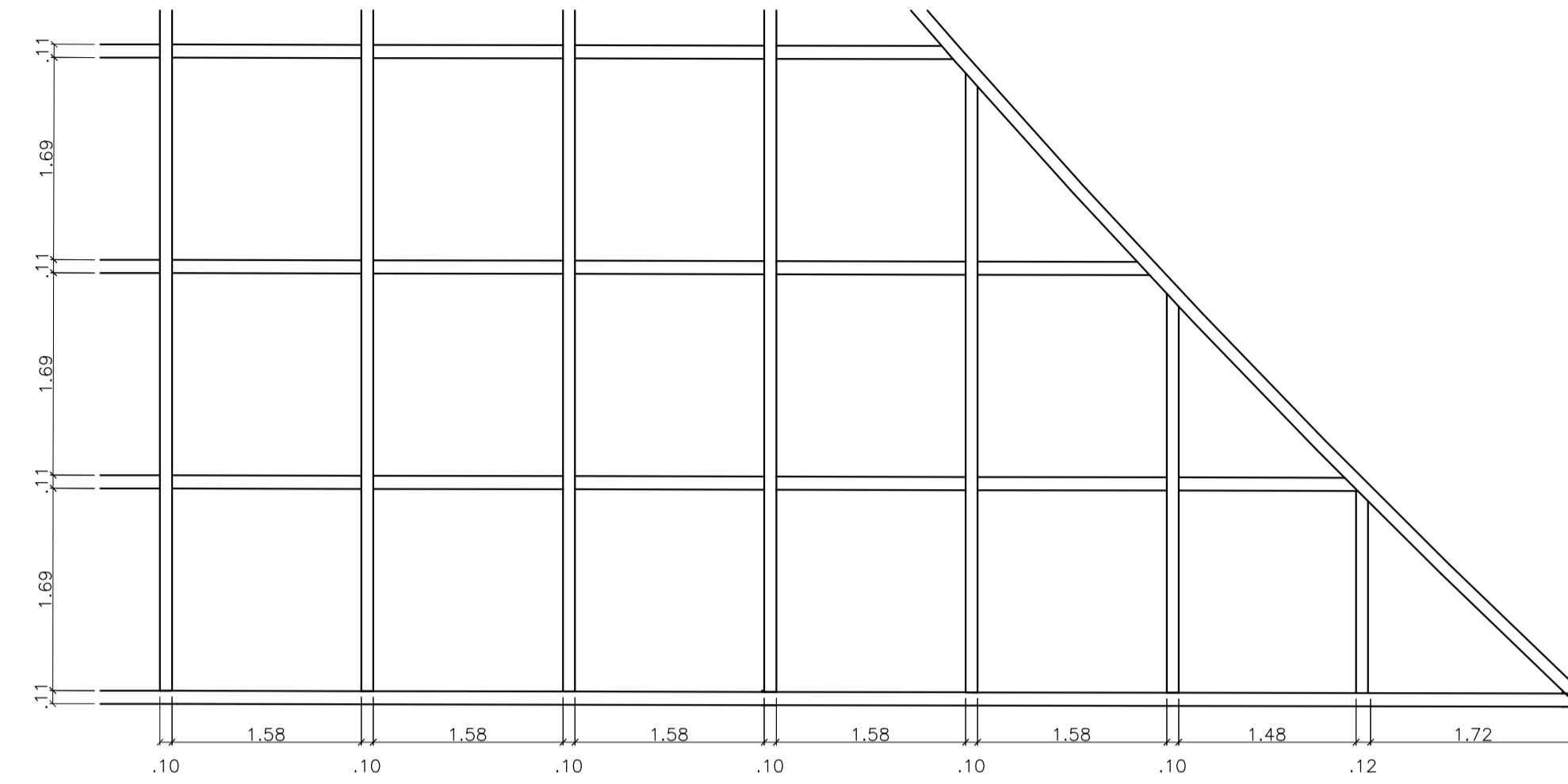

DETALHAMENTO ESTRUTURAL - PERGOLADO
esc 1:50

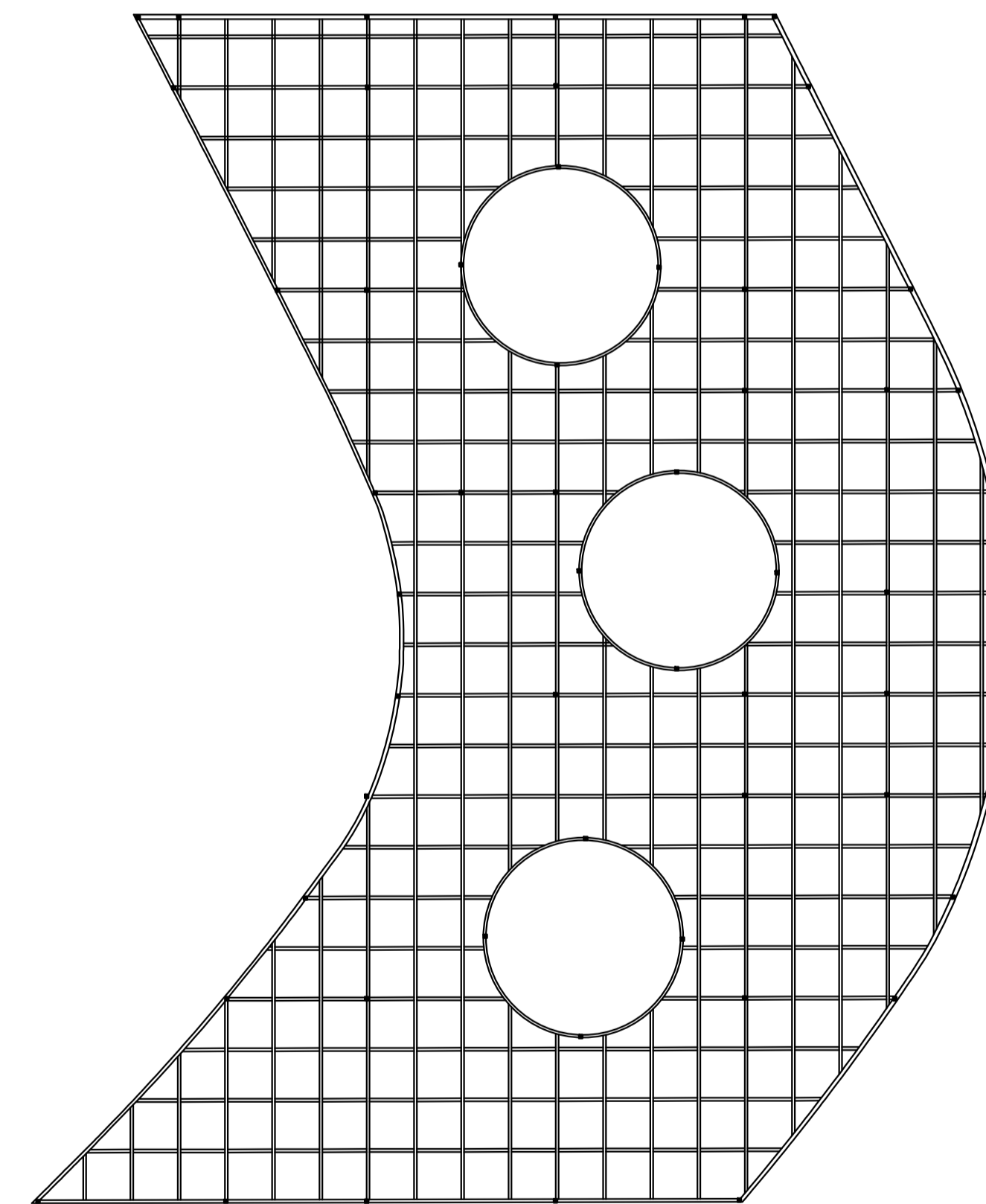

VISTA INFERIOR - PERGOLADO
esc 1:200

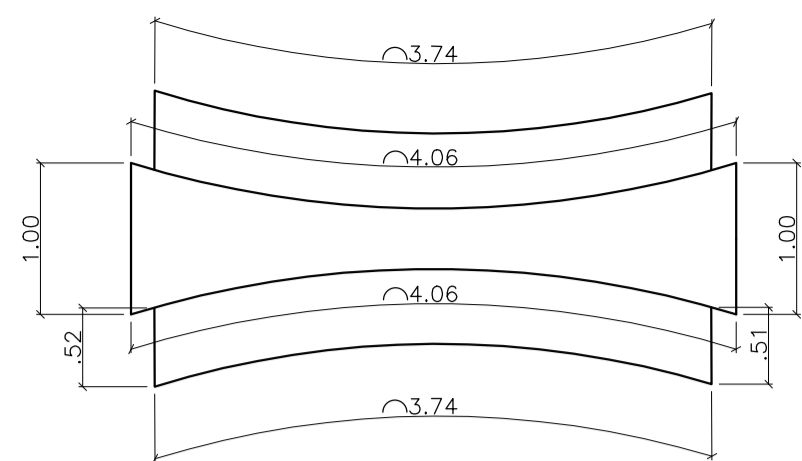

VISTA SUPERIOR COTADA - BANCO 1
esc 1:50

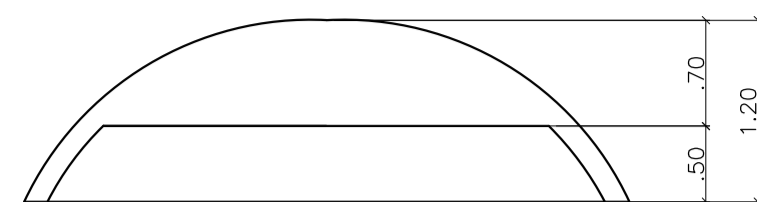

VISTA FRONTAL COTADA - BANCO 1
esc 1:50

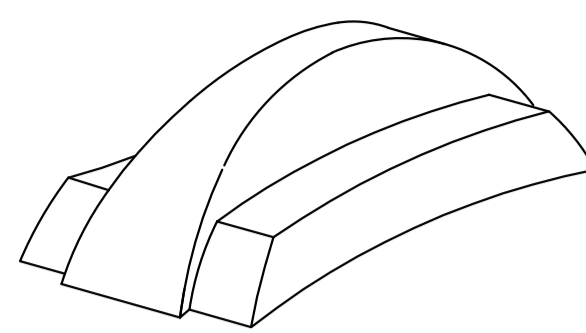

PERSPECTIVA BANCO 1
esc 1:50

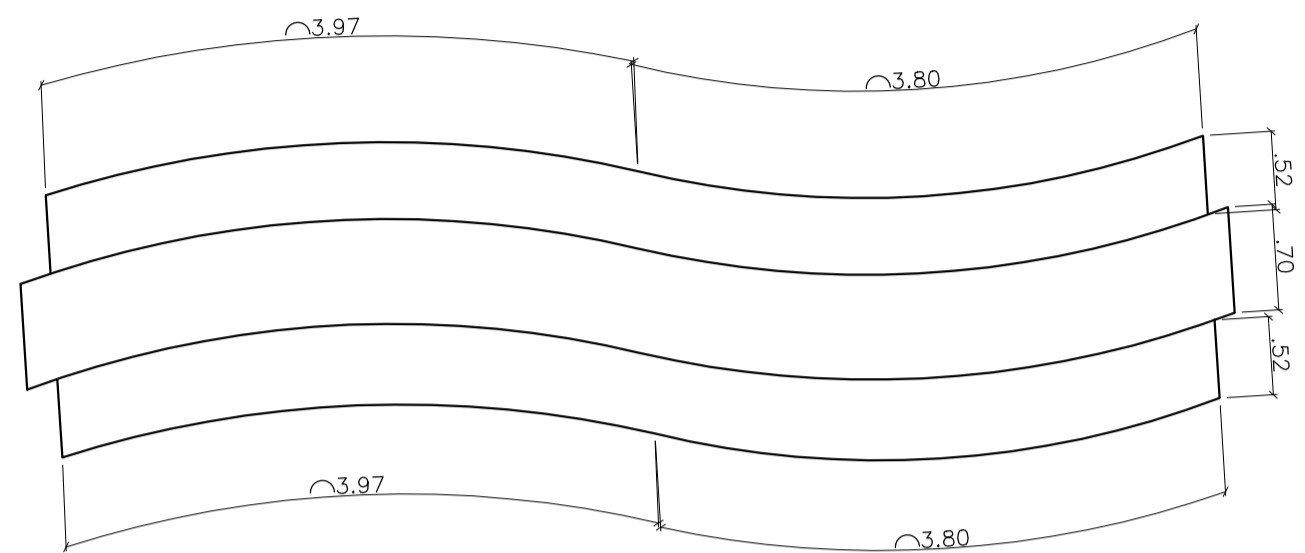

VISTA SUPERIOR COTADA - BANCO 2
esc 1:50

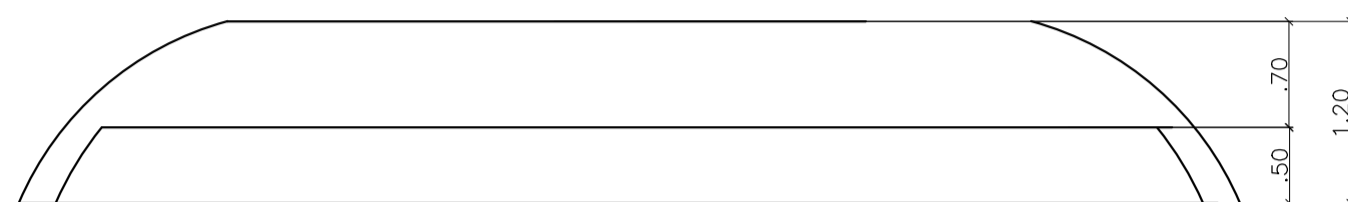

VISTA FRONTAL COTADA - BANCO 2
esc 1:50

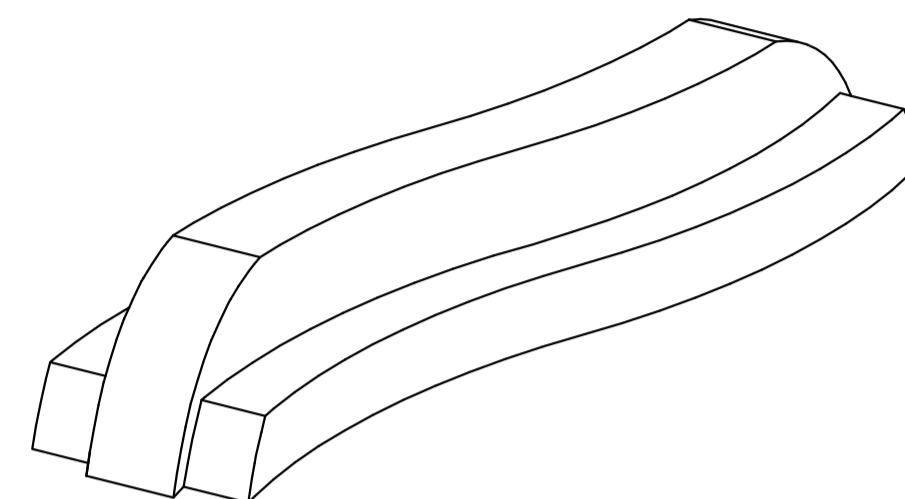

PERSPECTIVA BANCO 2
esc 1:50

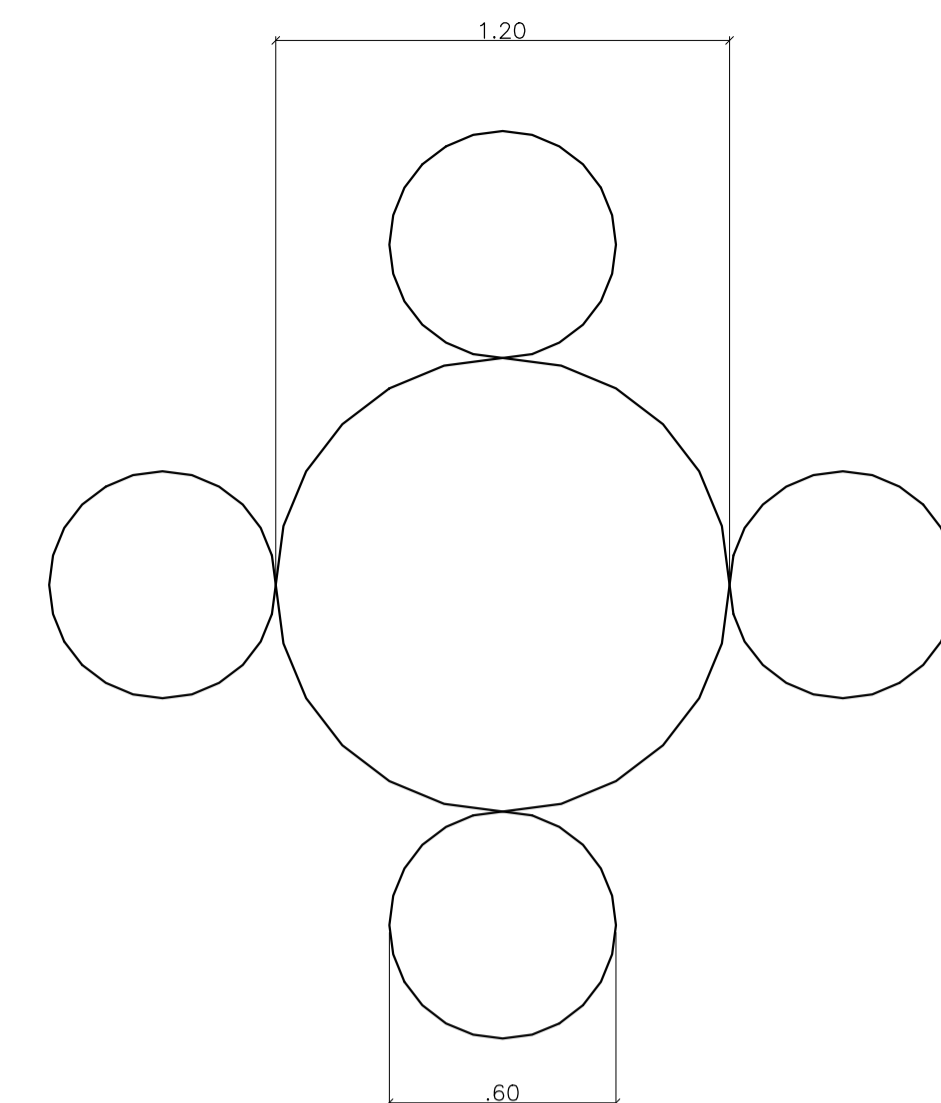

VISTA SUPERIOR COTADA - MESA
esc 1:20

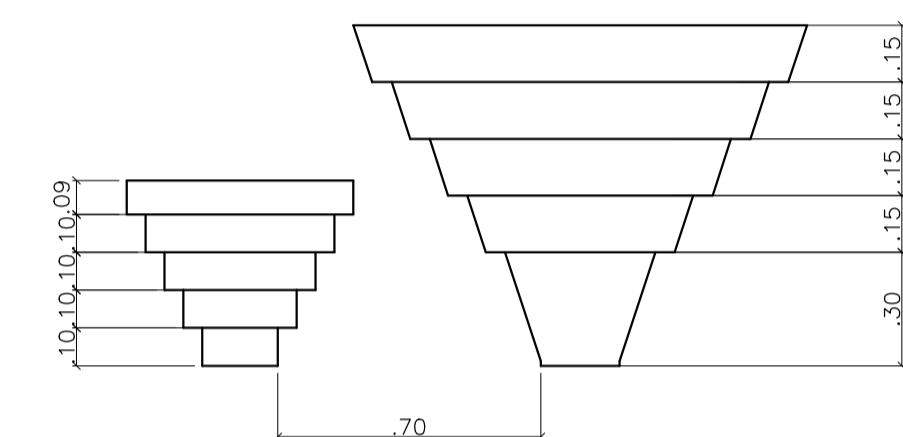

VISTA FRONTAL - MESA
esc 1:20

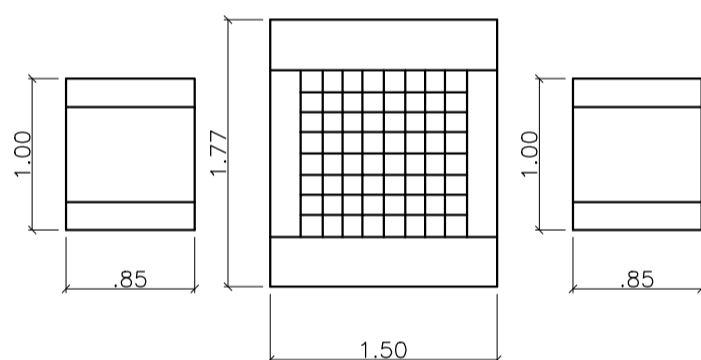

VISTA SUPERIOR COTADA - MOBILIÁRIO JOGOS DE TABULEIRO
esc 1:50

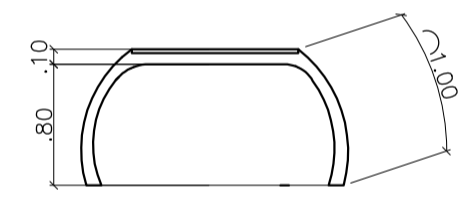

CORTE MESA - MOBILIÁRIO JOGOS DE TABULEIRO
esc 1:50

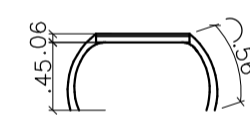

CORTE CADEIRA - MOBILIÁRIO JOGOS DE TABULEIRO
esc 1:50

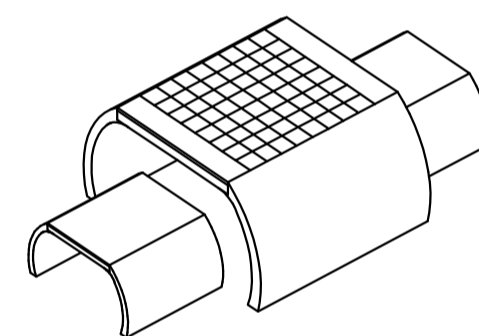

PERSPECTIVA - MOBILIÁRIO JOGOS DE TABULEIRO
esc 1:50

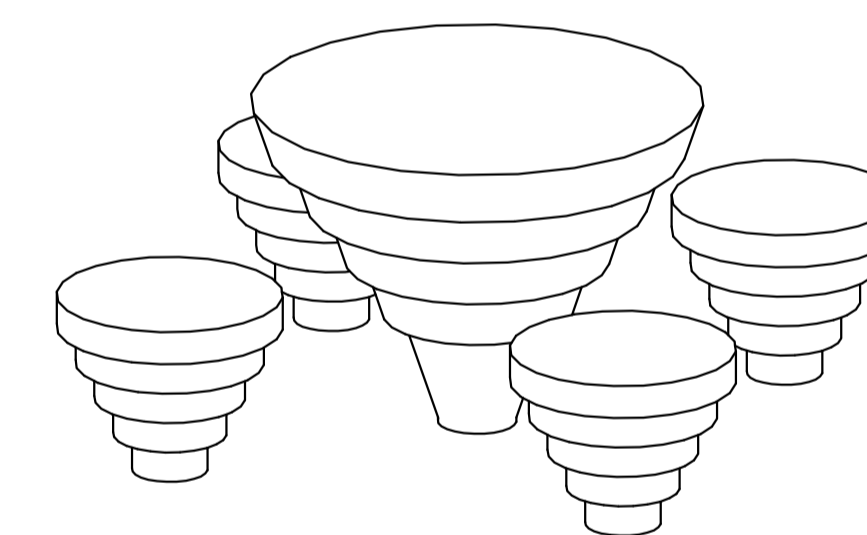

PERSPECTIVA - MESA
esc 1:20

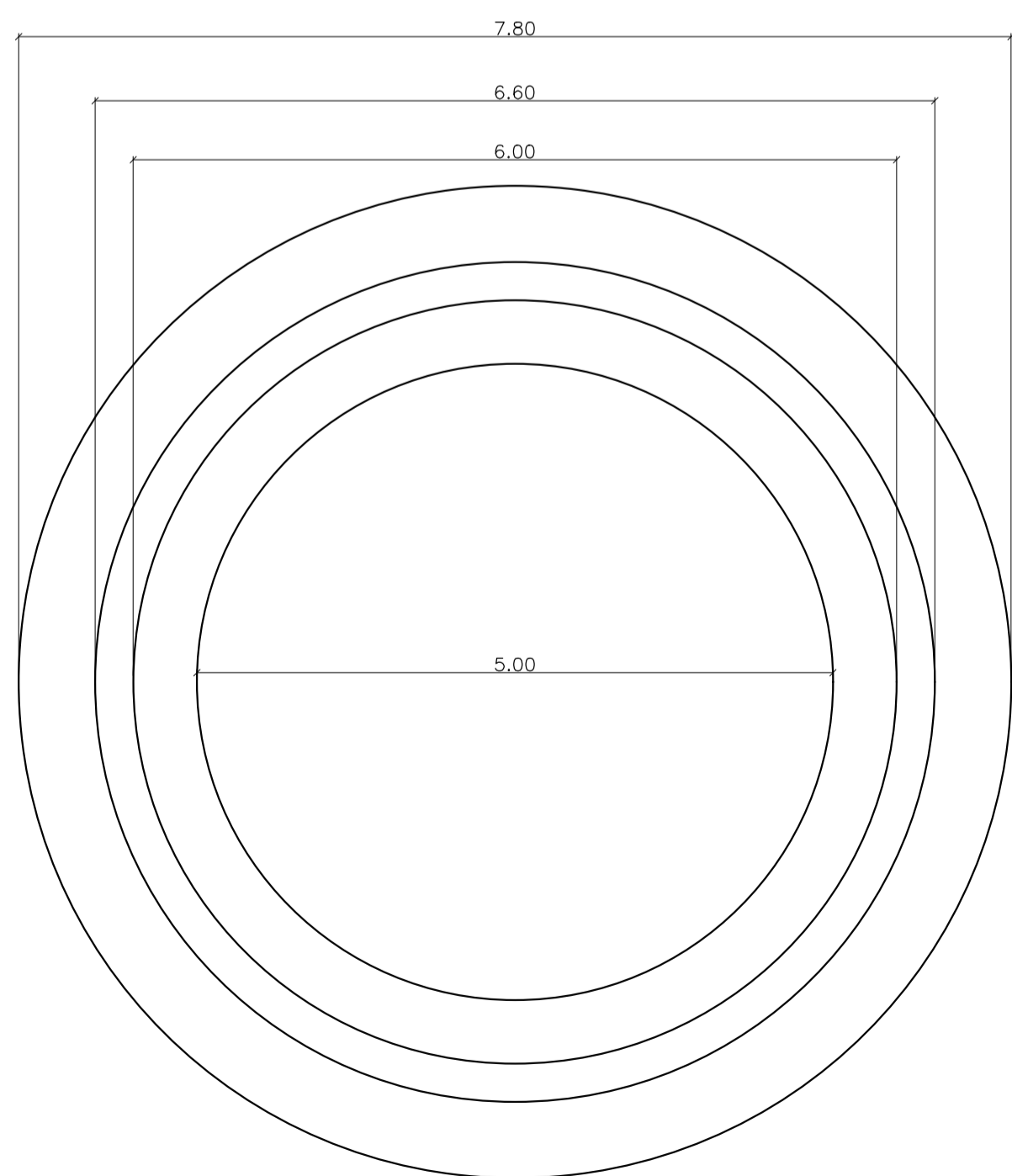

VISTA SUPERIOR COTADA - MOBILIÁRIO ESPAÇO DE LEITURA
esc 1:50

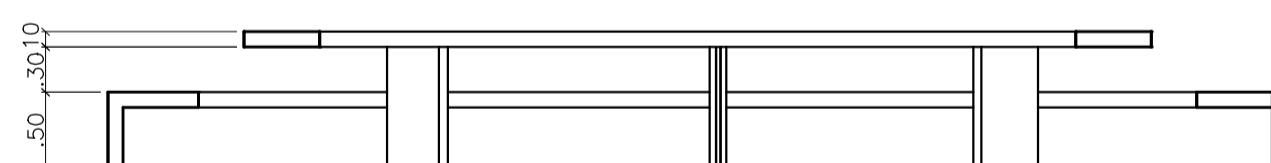

VISTA FRONTAL - MOBILIÁRIO ESPAÇO DE LEITURA
esc 1:50

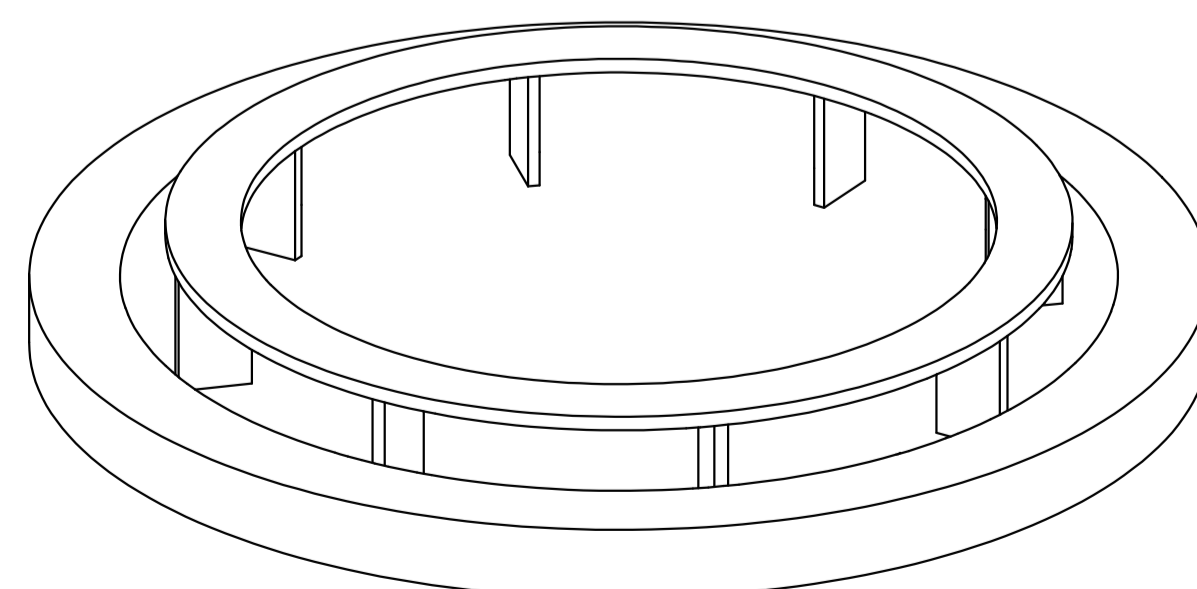

PERSPECTIVA - MOBILIÁRIO ESPAÇO DE LEITURA
esc 1:50

 UNIVERSIDADE FEDERAL DO AMAPÁ - UNIFAP CURSO DE ARQUITETURA E URBANISMO			
PROPOSTA BIOCLIMÁTICA: COMPLEXO COMERCIAL E REESTRUTURAÇÃO URBANÍSTICA DO COMPLEXO BEIRA RIO E IGARAPÉ DAS MULHERES			
ACADÊMICO: TIAGO VIEIRA PEREIRA	TRABALHO DE CONCLUSÃO DO CURSO	ESCALA: ESCALA INDICADA	PRANCHAS: 20
ORIENTADORA: MARCELLE VILAR	ASSUNTO: COMPLEXO BEIRA RIO	DATA: 15/01/2018	VISTO: 21



COMPLEXO COMERCIAL - VISTA EXTERNA

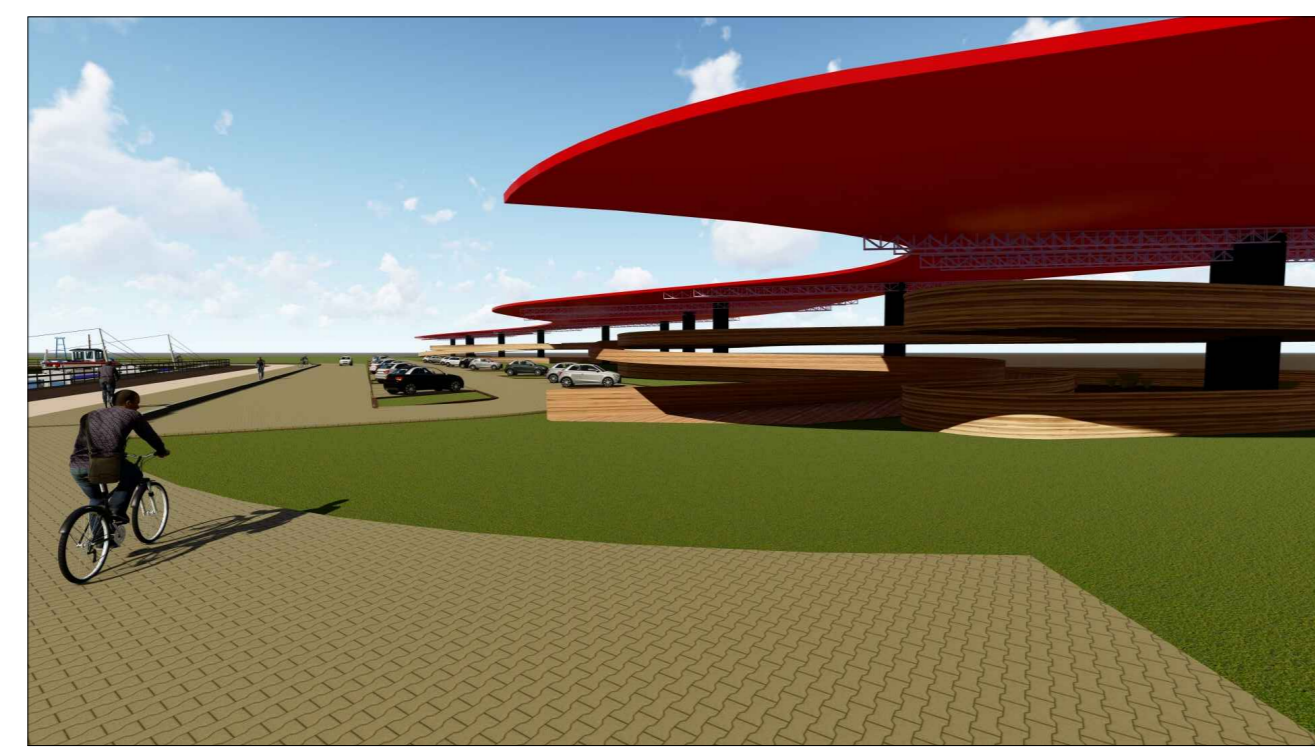

MIRANTE - VISTA EXTERNA



ESPAÇO DE LEITURA - VISTA INTERNA



PISTA DE SKATE



PASSEIO



COMPLEXO COMERCIAL - VISTA EXTERNA

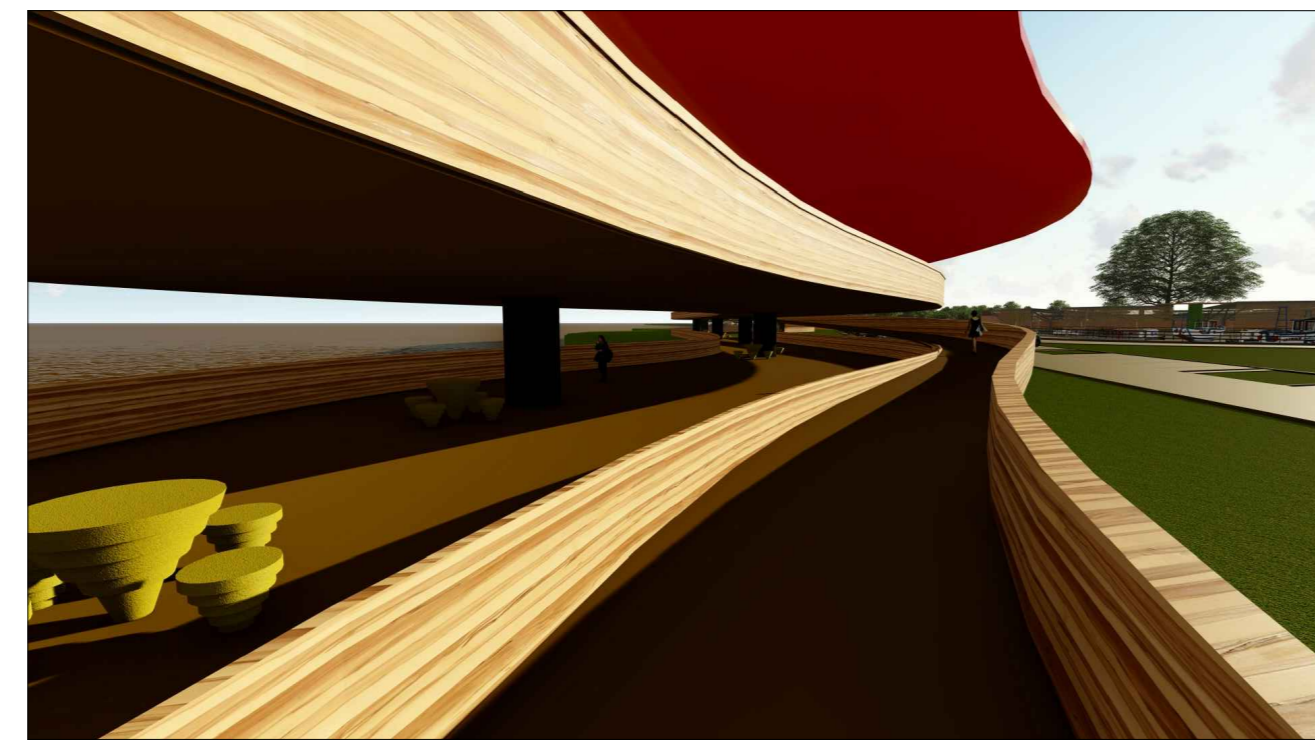

MIRANTE - VISTA INTERNA



ESPAÇO DE LEITURA - VISTA EXTERNA

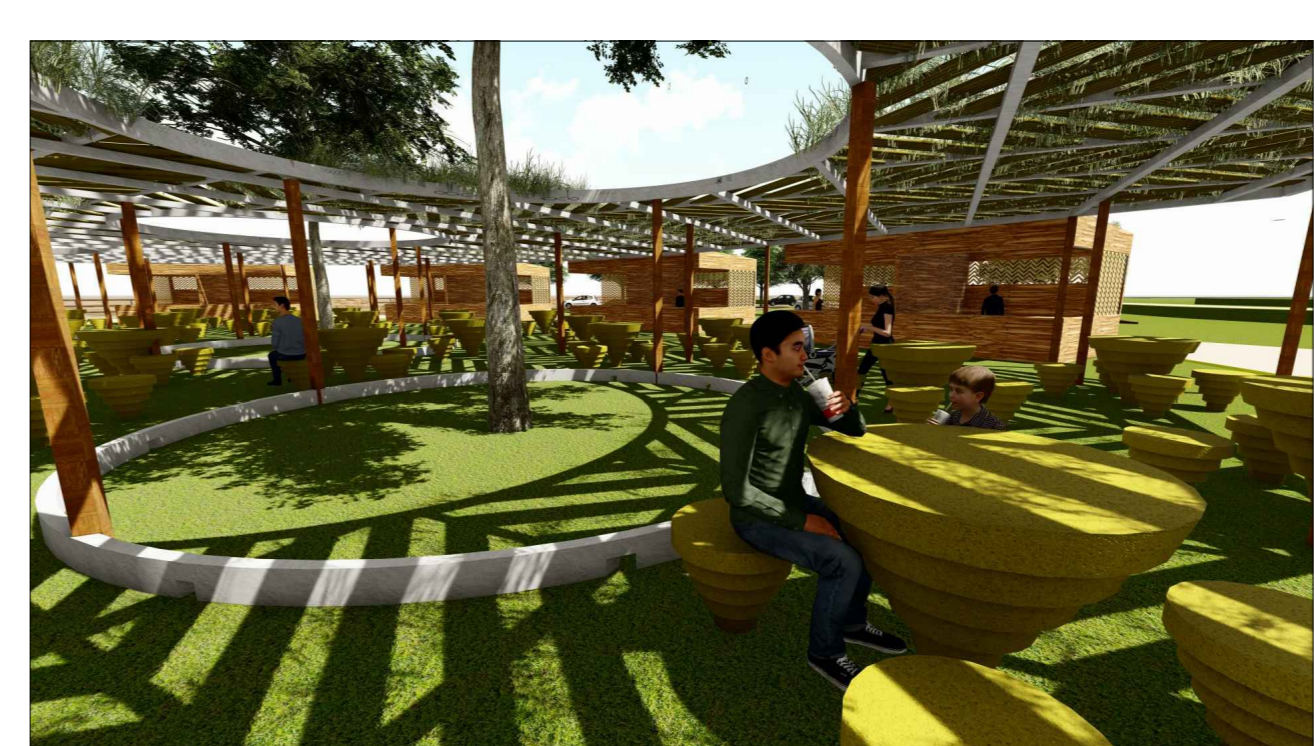

PRAÇA DE ALIMENTAÇÃO COBERTA POR PERCOLADO



MOBILIÁRIO - MESA



COMPLEXO COMERCIAL - VISTA EXTERNA



PLAYGROUND - VISTA SUPERIOR

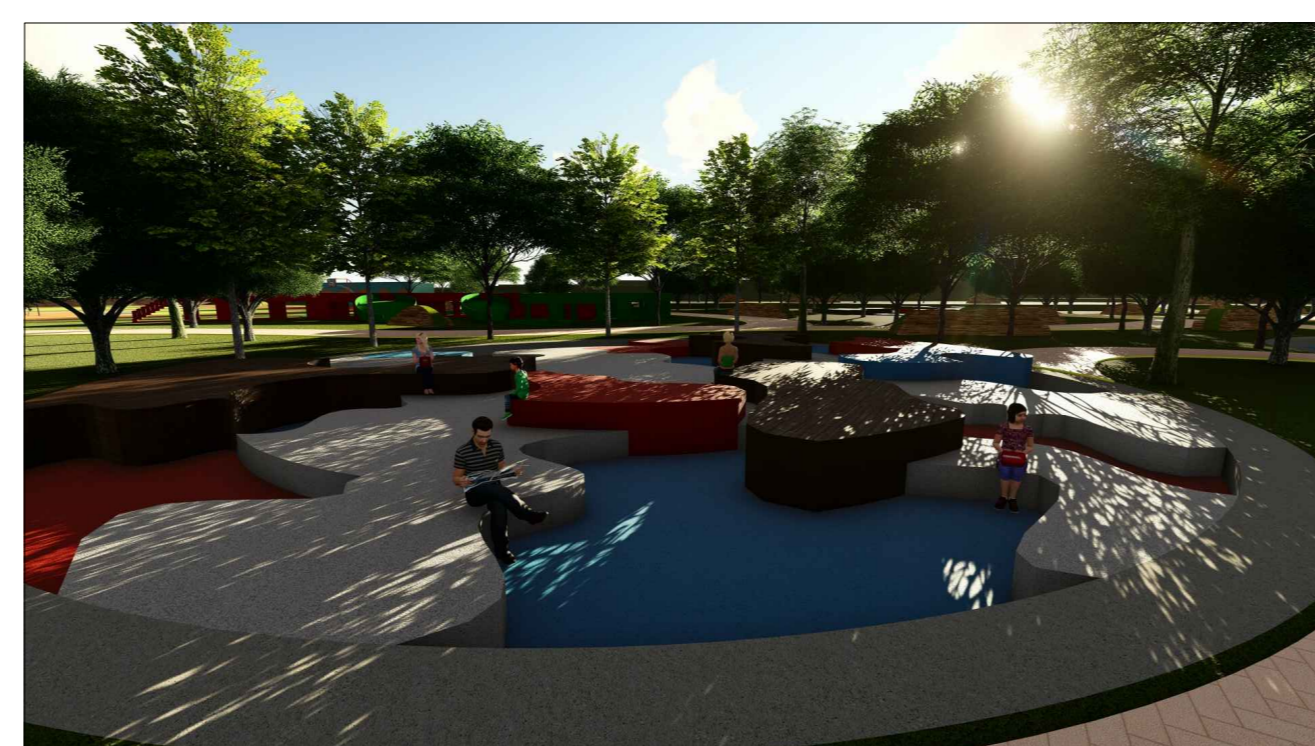

CLAREIRA

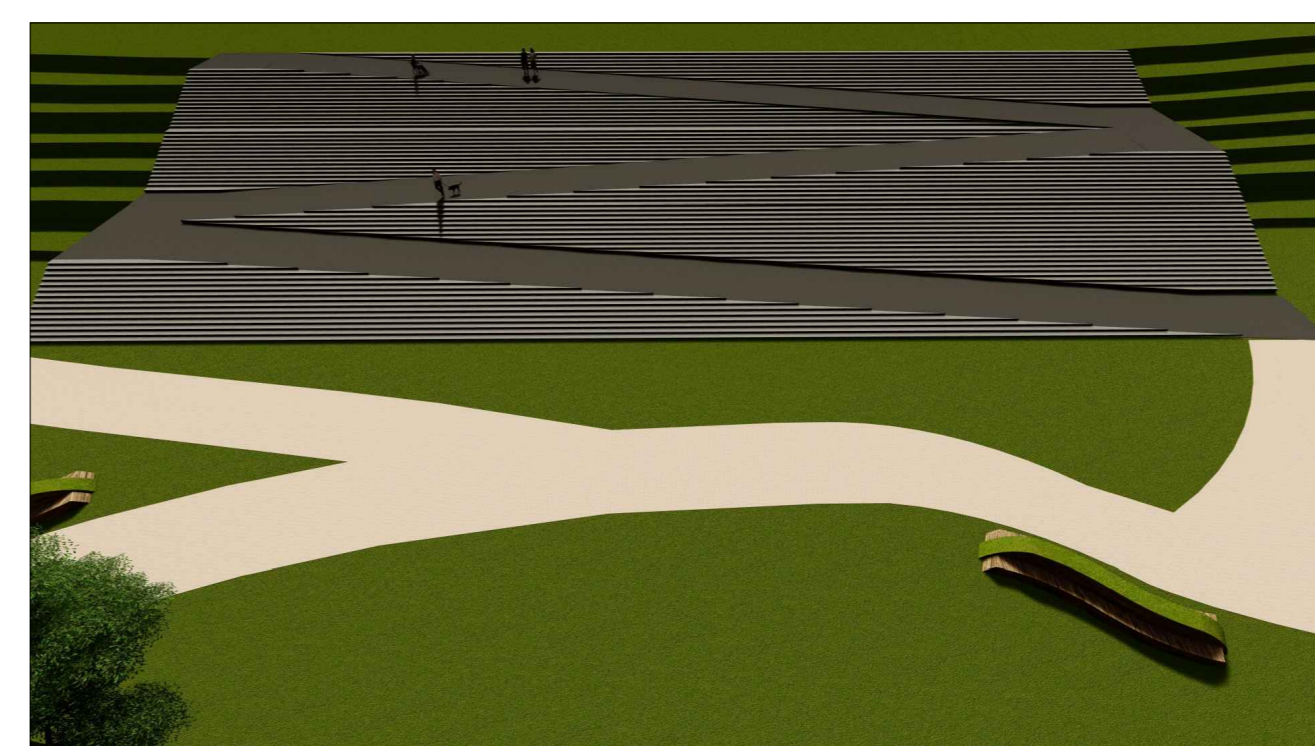

RAMPA E ESCADARIAS PARA PEDESTRES



MOBILIÁRIO - BANCO 1



COMPLEXO COMERCIAL - VISTA INTERNA



PLAYGROUND - VISTA EXTERNA



ESPAÇO PARA JOGOS DE TABULEIRO

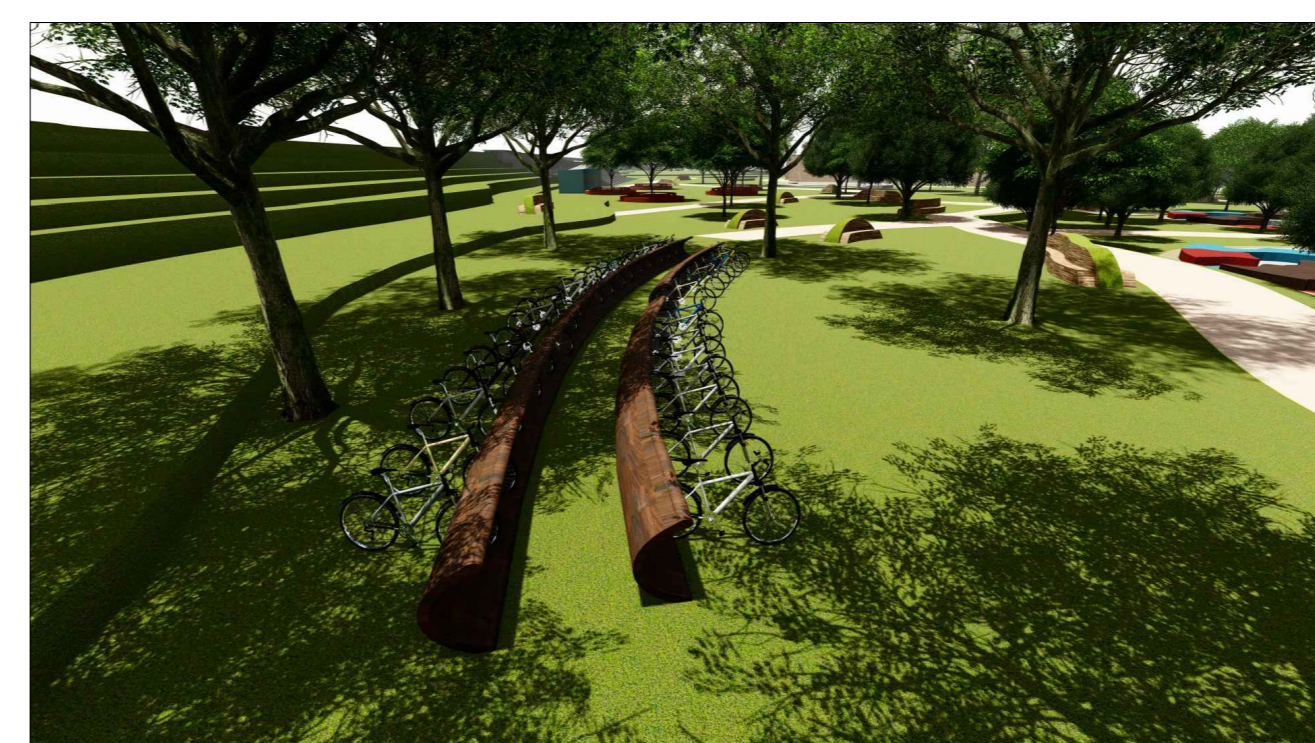

BICICLETÁRIO



MOBILIÁRIO - BANCO 2



COMPLEXO COMERCIAL - BOX DOS COMERCIANTES

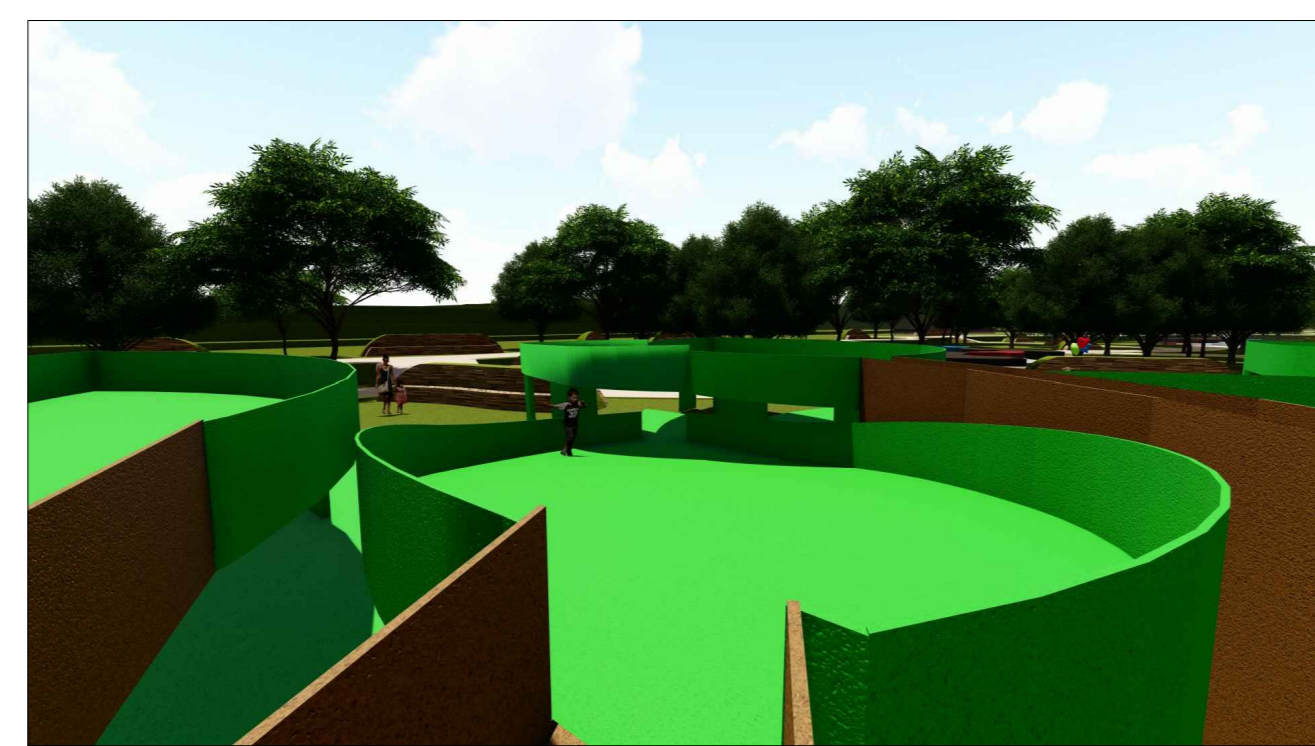

PLAYGROUND - VISTA INTERNA

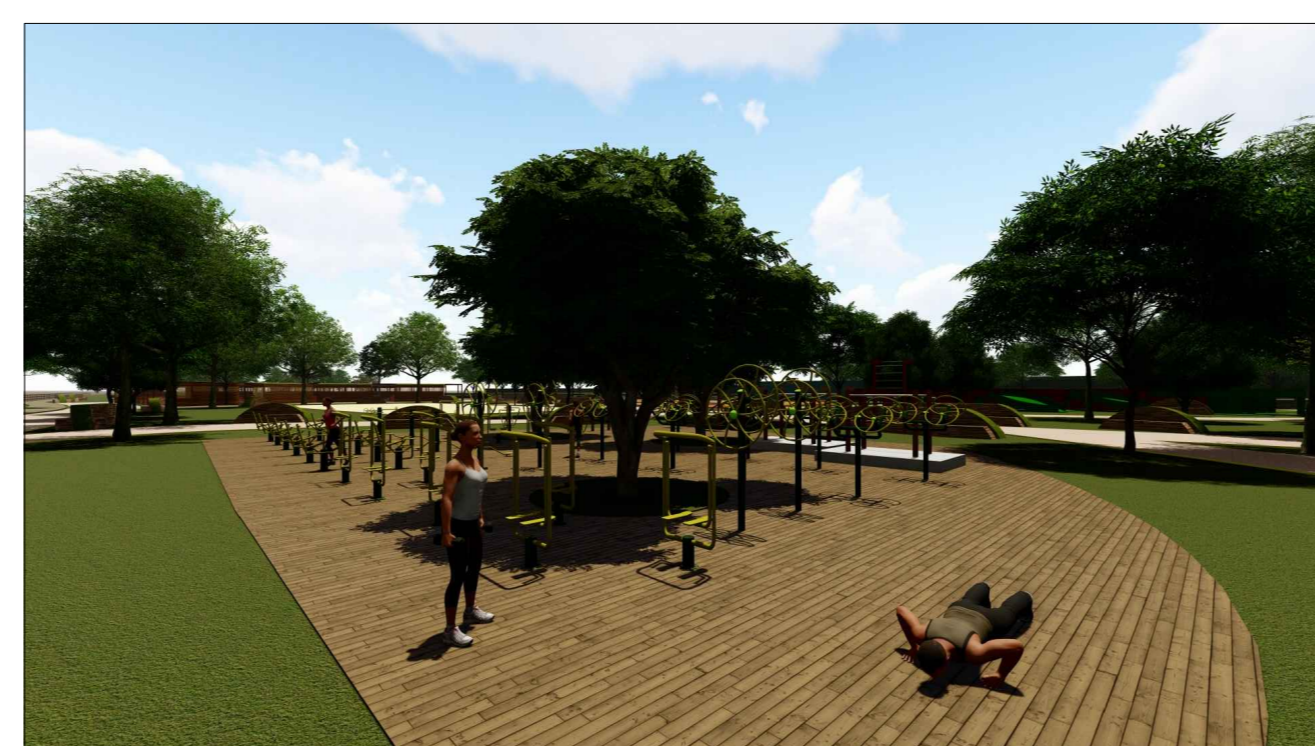

ACADEMIA AO AR LIVRE



RAMPA PARA VEÍCULOS E BICICLETAS



MOBILIÁRIO - JOGOS DE TABULEIRO



COMPLEXO COMERCIAL - BOX DOS SERVIÇOS

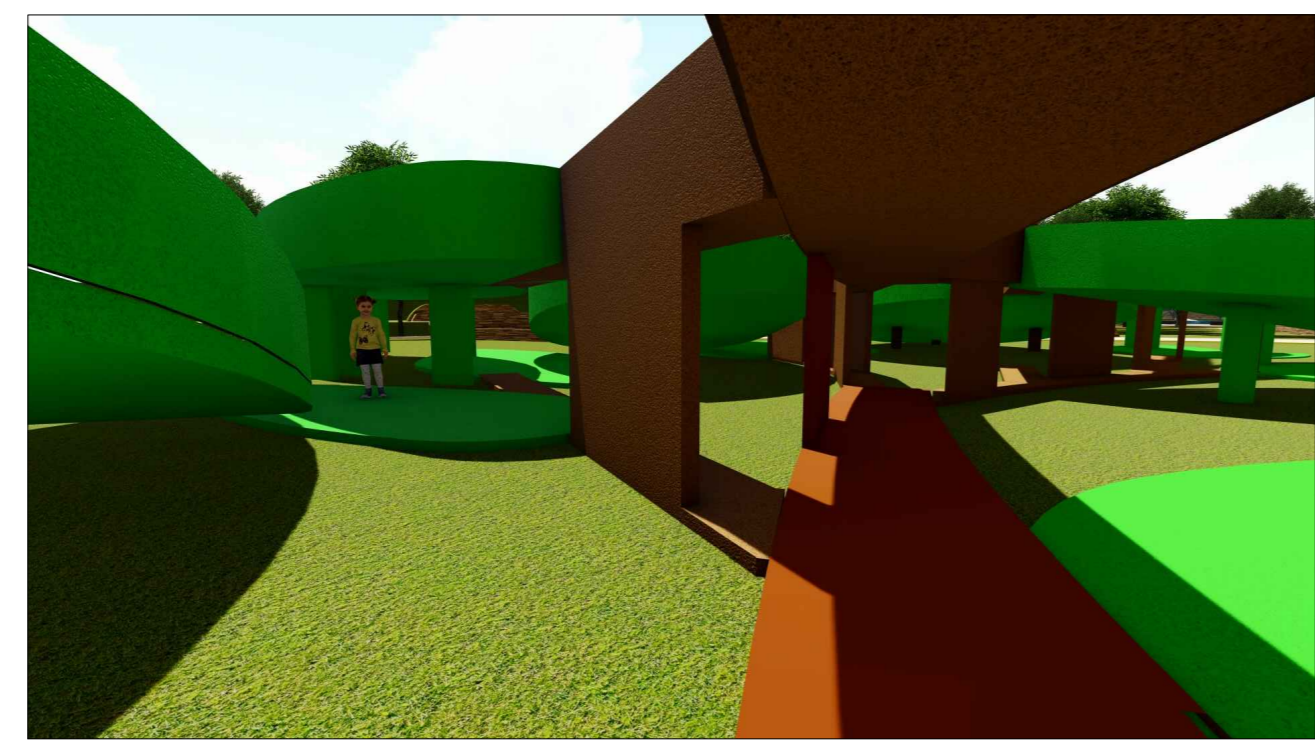

PLAYGROUND - VISTA INTERNA

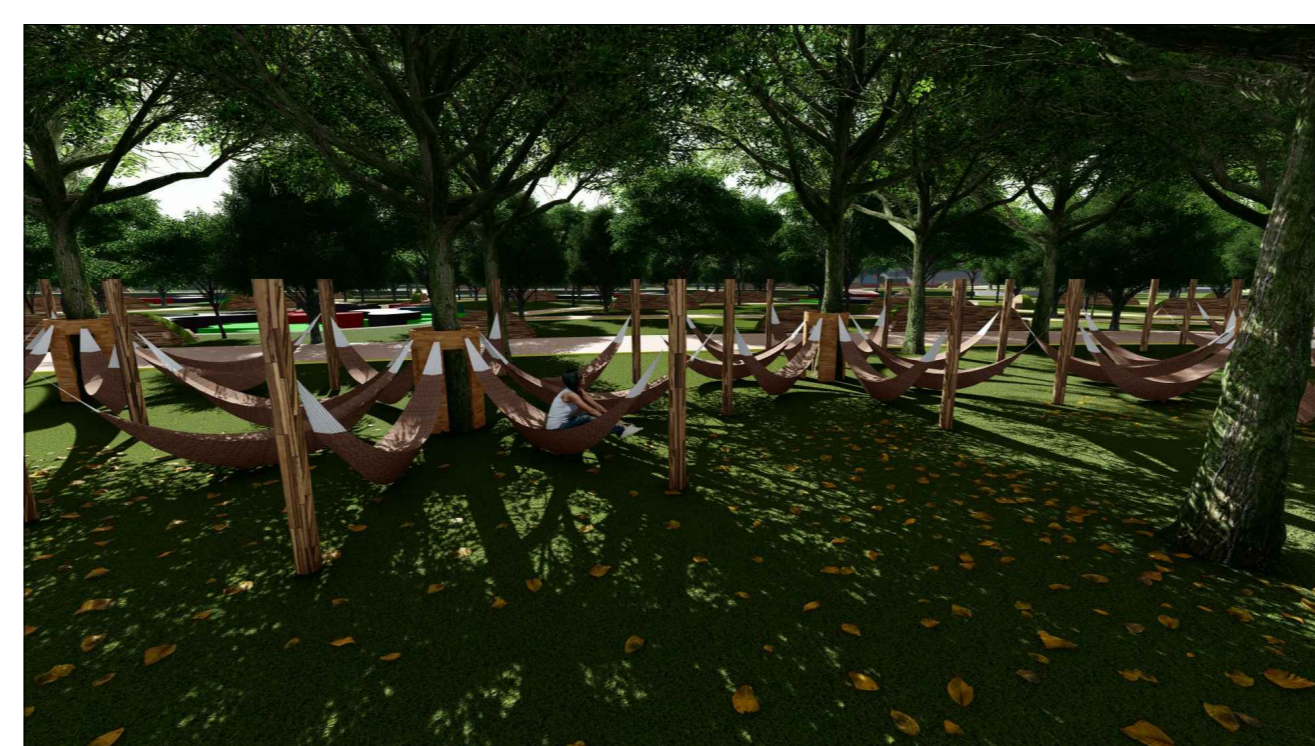

REDÁRIO



ESTACIONAMENTO



COMPLEXO COMERCIAL - BOX DOS FEIRANTES



ESPAÇO DE LEITURA - VISTA INTERNA



QUADRAS POLIESPORTIVAS



PASSEIO E PISTA PARA CICLISTAS